

Adelaide

J. Callado

Arr : Marcílio Lopes

I° Movimento

Maxixe

ca. 92

Clarinete

Bandolim

Cavaquinho

Violão 6

Violão 7

Percussão

Pandeiro

6 / I°

Cl.

Bd

Cv.

V6

V7

Perc.

CASAdoCHORO

12 / I°

Cl. *3*

Bd.

Cv. *3*

V6 *3*

V7 *3*

Perc.

24 / I°

Cl.

Bd.

Cv. *à vontade* *simili*

V6

V7

Perc.

18 / I°

Cl.

Bd.

Cv.

V6 *3*

V7 *3*

Perc.

30 / I°

Cl.

Bd.

Cv. *levada*

V6 *3* *levada*

V7 *3* *levada*

Perc.

20 / II°

Cl. *3 3 3 3 3 3*

Bd.

Cv. E7 A

V6 F#m7/B B7/D# E E/B A#7/A B7/A E E7 E7 A

V7 A6 F#m7/B B7 E E/B A#7/A B7/A E E7 E7 A

Perc.

27 / II°

Cl. *3 3 3 3 3 3 3 3 3 3 3 3*

Bd.

Cv. Bm F#7 Bm Bm E7 E7 A Bm E7 A

V6 Bm F#7 Bm Bm/E E7 E7/G# A Bm/D E7/D A C#

V7 Bm F#7 Bm Bm/E E7 E7/D A C# Bm E7 G# A

Bells

Perc.

III° Movimento *Valsa* ca. 63

Cl.

Bd.

Cv.

V6 G Em/G F#7/G G D7/F# B7/D# Em Em7(b5)/Bb A7

V7 G Em/G F#7/G G D7 B7 Em Em7(b5)/G A7

Bells

8 / III°

Cl.

Bd.

Cv.

V6 D D7(b5)/Ab G E7(b9) A7(9) Am7 D7 G G0 Bb0 D/A

V7 D D7(b5)/Ab G E7(b9) A7(9) Am7 D7 G G0 Bb0 D/A

15 / III°

Cl.

Bd

Cv.

V6

V7

Bells

Chords: G, Em, F#, G, D7, B7, Em7, A7, D, D7, G/G, Em/G, F#/G, G/G, D7/F#, B7/D#

22 / III°

Cl.

Bd

Cv.

V6

V7

Bells

Chords: Em, Em7(b5), D7, D7, G, Db7(9), C, G7(9), Dm7, G7, C, Em, Em7(b5)/Bb, D7/A, D7, G, Db7(9), Em, Em7(b5)/G, D7/A, D7, G, Db7(9), C, G7(9), Dm7, G7, C

29 / III°

Cl.

Bd

Cv.

V6

V7

Bells

Chords: Em6, A7, Dm, Fm6, C, G7, C, G, Em/G, F#/G, Em6, A7, Dm, Fm6, C/G, G7, C, G, Em/G, F#/G

VAT...

36 / III°

Cl.

Bd

Cv.

V6

V7

Bells

Chords: G, D7/F#, B7/D#, Em, Em7(b5)/Bb, A7, D, D7(b5)/Ab, G, E7(b9), A7(9), G, D7, B7, Em, Em7(b5)/G, A7, D, D7(b5)/Ab, G, E7(b9), A7(9)

CASAdoCORO 43 / III°

Cl.

Bd

Cv.

V6

V7

Bells

Am⁷ D⁷ G G^o B^b D/A Em⁷ A⁷ D D⁷ G/G

IV° Movimento Maxixe ca. 92

Cl.

Bd

Cv.

V6

V7

Perc.

A⁷ D A⁷ D F[#]⁷

Caixa / escova

50 / III°

Cl.

Bd

Cv.

V6

V7

Bells

Perc.

Em F[#] G D⁷ B⁷ Em Em⁷(b5) D⁷ D⁷ G⁶

6 / IV°

Cl.

Bd

Cv.

V6

V7

Perc.

Bm Gm⁶ D A⁷(b9) D G G[#](5) C D⁷

D/A A⁷(b9) D G G[#](5) C/G

D/A A⁷(b9) D G G[#](5) C/G

12 / IV°

Cl. 

Bd 

Cv. 

V6 

V7 

Perc. 

Chords: G, F#m7(b5), B7, Em, G#° A7, Gm6, D, D7, G, G(#5)

24 / IV°

Maxixe

Cl. 

Bd 

Cv. 

V6 

V7 

Perc. 

Chords: G, A7, D, A7, D

18 / IV°

Cl. 

Bd 

Cv. 

V6 

V7 

Perc. 

Chords: C, D7, G, E7, A7, D7, Cm6

29 / IV°

Cl. 

Bd 

Cv. 

V6 

V7 

Perc. 

Chords: F#7, Bm, Gm6, D, A7(b9), D

V^o Movimento *Galope* ca. 138

Cl. *p*

Bd

Cv. *p*

V6 *p*

V7 *p*

Perc. *Wood-blocks*

Chords: D6, Gm6, A7, D6, Am7, D7, C#7

Annotations: *simili*

12 - v^o

Cl.

Bd

Cv.

V6

V7

Perc. *Caixa*

Chords: Em7, Gm6, D6, A7, D6

7 - v^o

Cl.

Bd

Cv.

V6

V7

Perc.

Chords: F#m, C#7, Em, E7, A7, B7(b9), Cm6, B7, B7

Dobrado 17 - v^o ca. 116

Cl.

Bd

Cv.

V6

V7

Perc.

Chords: G6, A7(9), D7(9), D7(9)

23 - Vº

CASAQUORO

Cl.

Bd

Cv.

V6

V7

Perc.

G6 G6 Dm6 E7 G#0 Am

G6 G6 Dm6 E7 G#0 A Am

G6 G6 Dm6 E7 G#0 A Am

35 - Vº

Cl.

Bd

Cv.

V6

V7

Perc.

A7 D6 Am7 D7 C#7 F#m C#7 Em E7 A7

A7 D6 Am7 C#7 F#m C#7 Em E7 A7 C#

A7 simili D6 Am7 C#7 F#m C#7 Em E7 G# A7

29 - Vº

Galope

ca. 138

Cl.

Bd

Cv.

V6

V7

Perc.

Am Cm6 D7 G6 G6 D6 Gm6

Am Cm6 D7 G6 G6 D6 Gm6

Am Cm6 D7 G6 G6 D6 Gm6

Wood-blocks

42 - Vº

Cl.

Bd

Cv.

V6

V7

Bells

Perc.

B7(b9) Cm6 B7 B7 Em7 Gm6 D6 A7 D6

Am E Cm6 A B7 D# B7 Em7 Gm6 D6 A7 D6

B7(b9) Cm6 A B7 B7 Em7 Gm6 D6 A7

Adelaide

Arr : Marcílio Lopes

J. Callado

I° Movimento

Maxixe

♩ ca. 92

II° Movimento

Scottish

III° Movimento

Valsa ♩ ca. 63

13

19

25

38

44

51

IV° Movimento

Maxixe
ca. 92

5

9

14

Maxixe

25

29

V° Movimento

Galope

ca. 138

4

9

2

Dobrado

ca. 116

15

7

26

31

Galope ca. 138

4

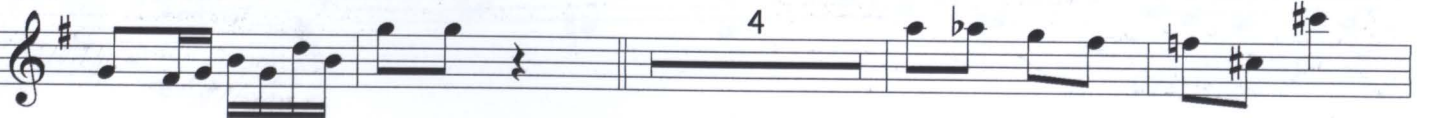

39

2

45

Vº Movimento

Galope

♩ ca. 138

9

Dobrado

♩ ca. 116

15

21

31

Galope

♩ ca. 138

37

45

Adelaide

Maxixe

J. Callado

ca. 92

I° Movimento

A7 D A7 D A7 D

7 Em7 Gm6 A7 D ~~F#~~ C#7 F#m G#m7(b5) C#7(b9) F#m F#m7

13 Bm7 E7 A B7 E7 A A7 Em7 A7 D

19 A7 D A7 D Em7 Gm6 A7

24 D^o Am7/D G C#^o D Bm7(b5) E7 Am Am7

à vontade *simili*

29 F7 F#^o G Em Cm6 D7 G G A7 D

levada

35 A7 D A7 D Em7 Gm6 A7 D

II° Movimento

Scottish

ca. 76

E7 A ~~F#7~~ Bm E7 A

7 Bm E7 A

13

19

26

III° Movimento

Valsa

♩. ca. 63

21

26

31

51

IV° Movimento

Maxixe

♩. ca. 92

7

13

Maxixe

19 D7 G E7 A7 D7 Cm⁶ G A7

26 D A7 D F#7 Bm Gm⁶ D A7(b9) D

V^o Movimento

Galope

ca. 138

D6 Gm⁶ A7 D6 Am⁷ D7 C#7

p *simili*

7 F#m C#7 Em E7 A7 B4(b9) Cm⁶ B7 B7

12 Em⁷ Gm⁶ D6 A7 D6

simili

Dobrado ca. 116

17 G6 G6 A7(9) A7(9) D7(9) D7(9)

23 G6 G6 Dm⁶ E7 G#o Am Am

Galope ca. 138

30 Cm⁶ D7 G6 G6 D6 Gm⁶ A7 D6

p

37 Am⁷ D7 C#7 F#m C#7 Em E7 A7 B4(b9) Cm⁶

43 B7 B7 Em⁷ Gm⁶ D6 A7 D6