

Bemzinho

SCHOTTISCH

ANACLETO de MEDEIROS

198.135/03

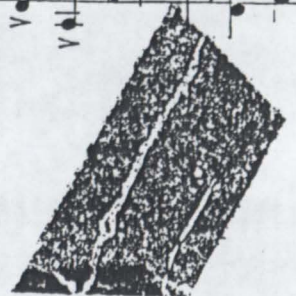

