

Sem palavras

choro

Cristovão Bastos

Gm7

Gm7

Eb⁶₉

Eb⁶₉

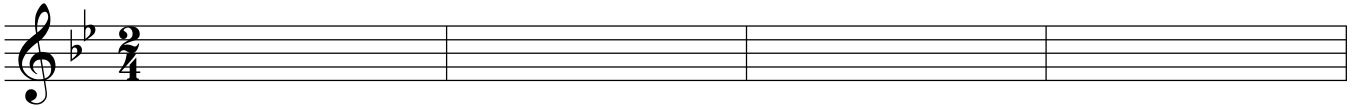

5

Gm7

Gm7

Em7

Em7

9

Gm7

Cm⁶/_{Eb}

Em7^{b5}

A7^{b13}

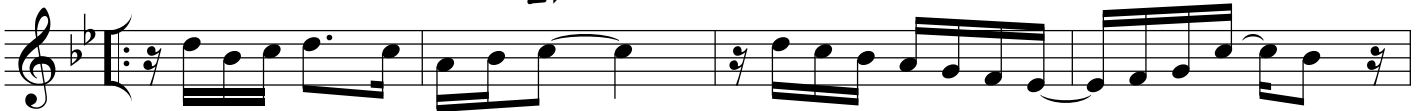

13

Dm7

Bb^{m6}/_{Db}

F7^M/_C

B7^{#9}

17

C⁶₉

C^{#m7b5}

G7^M/_D

Cm⁶/_{Eb}

21

C^{add9}/_E

C^{add9}/_E

Ab^{add9}/_C

Ab^{add9}/_C

25

C^{add9}/_E

C^{add9}/_E

Ab^{add9}/_C

Ab^{add9}/_C

29

Gm7

F^{#0}

G^m/_F

E7^{#9}

33 Eb7M9 Am7b5 D7b9 Fm6/Ab G7b13

37 C79 F79 Bb79 Eb79 A7b13 A7b13

41 D7#9 D7#9 Gm7 Gm7

45 Eb6 Eb6 Gm7 Gm7 Em79
