

144

515

SCHOTTISCH  
CASA do CHORO

# O TEU OLHAR

ANACLETO DE MADEIROS

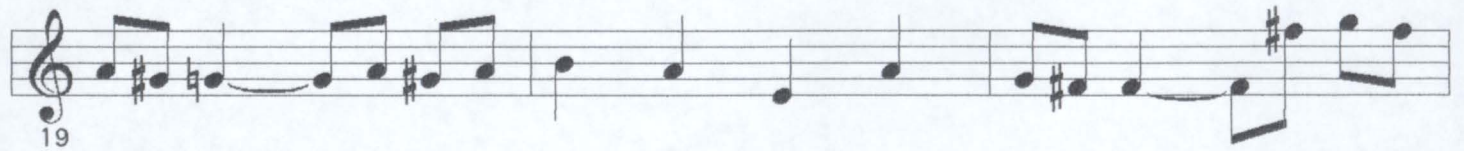
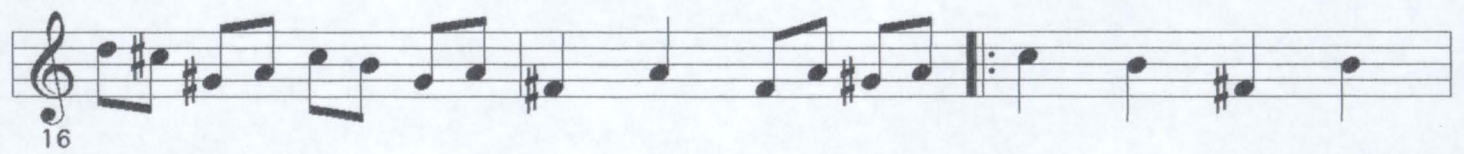
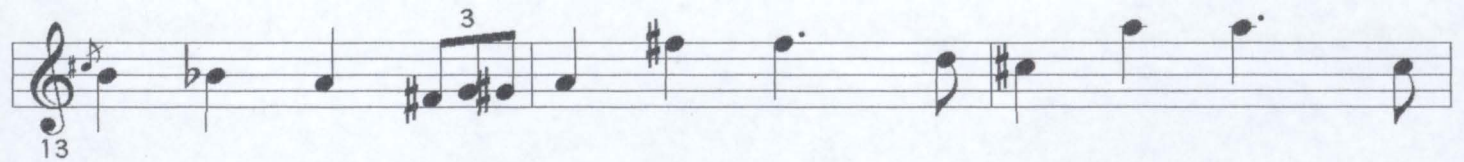
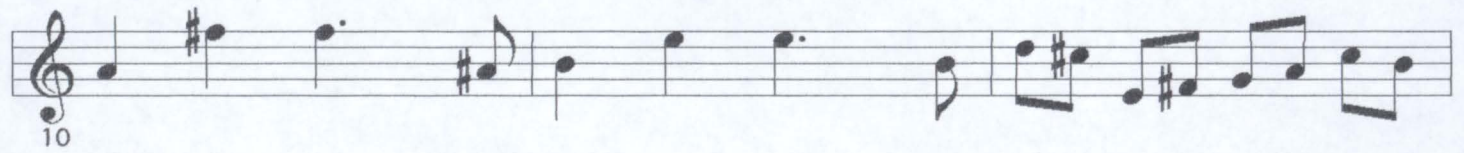
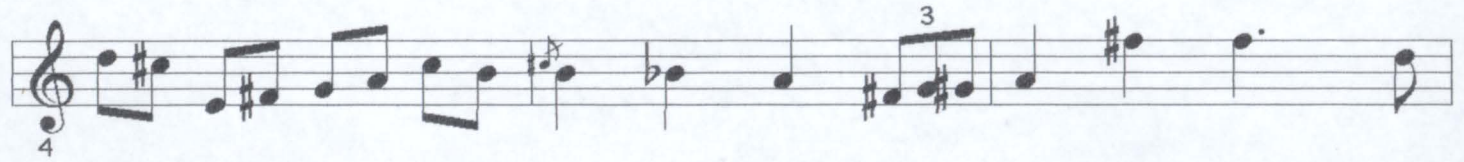
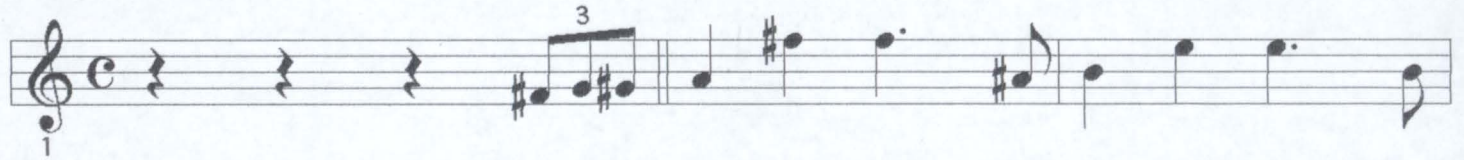

# O TEU OLHAR

ANACLETO DE MADEIROS

25

28

31

34

37

40

43
