

Sucesso para o Carnaval de 1952

# A N A M A R I A

SAMBA

de LUIZ SOBERANO e ANICIO BICHARA

Gravado em disco R. C. A. VICTOR por FRANCISCO CARLOS

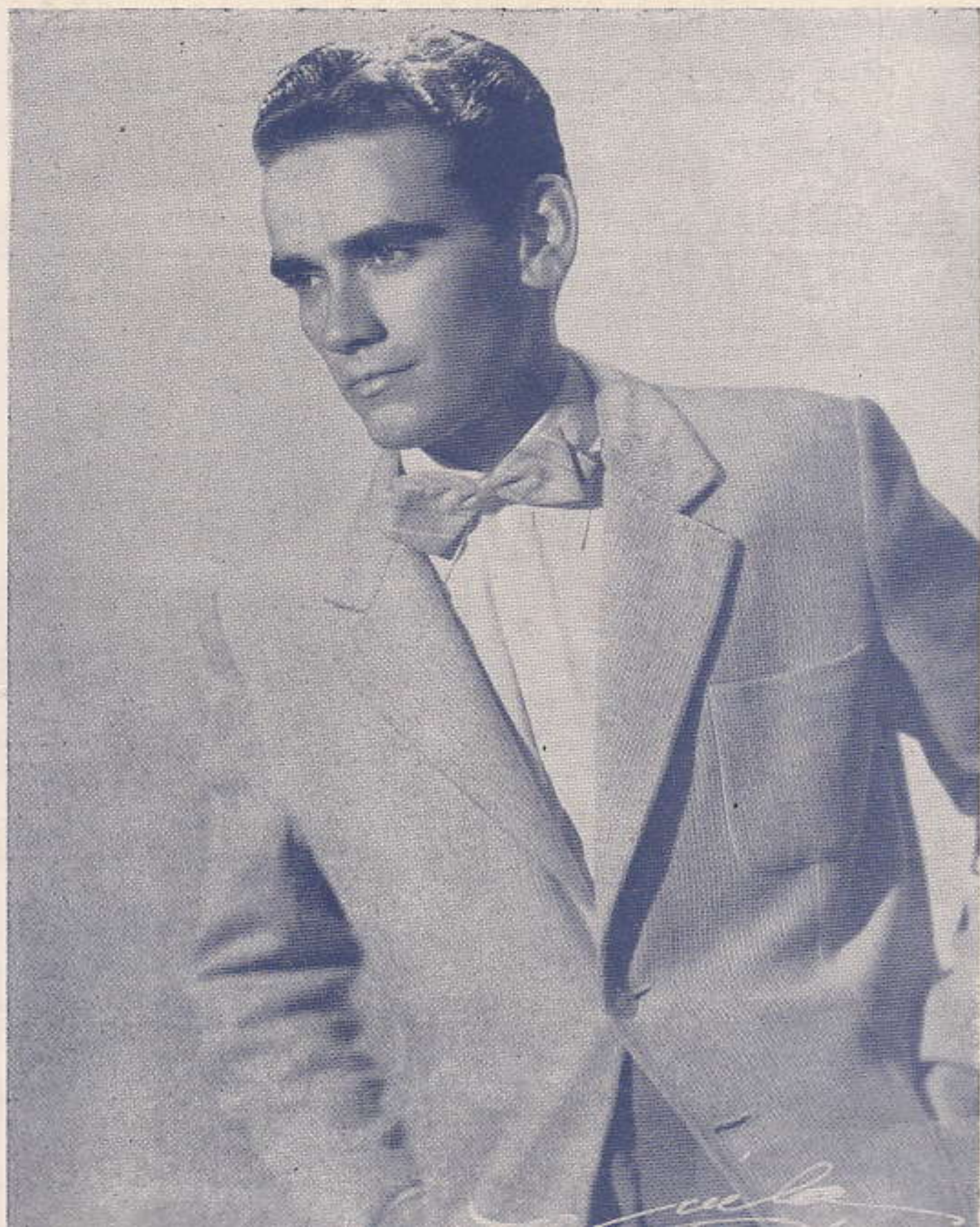

# ANA MARIA

## Samba

LUIZ SOBERANO e  
ANICIO BICHARA

3773

*EU ENCONTREI  
ANA MARIA...  
COM PEZAR CHOREI,  
AO VER TANTA AGONIA.*

*POIS DESDE A GUERRA PASSADA,  
SEU AMÔR PARTIU,  
AO RECEBER UMA RAJADA.  
E HOJE NA BEIRA DO CÂIS,  
VIVE TRISTE, CHORANDO,  
A SUA DÔR É DEMAIS.*