*Arranjo especial para o Bandão da Escola Portátil de Música*

# Aguenta Firme

## Batuquinho

Acoustic Bass

Joaquim Naegele
Arranjo Thiago Osório
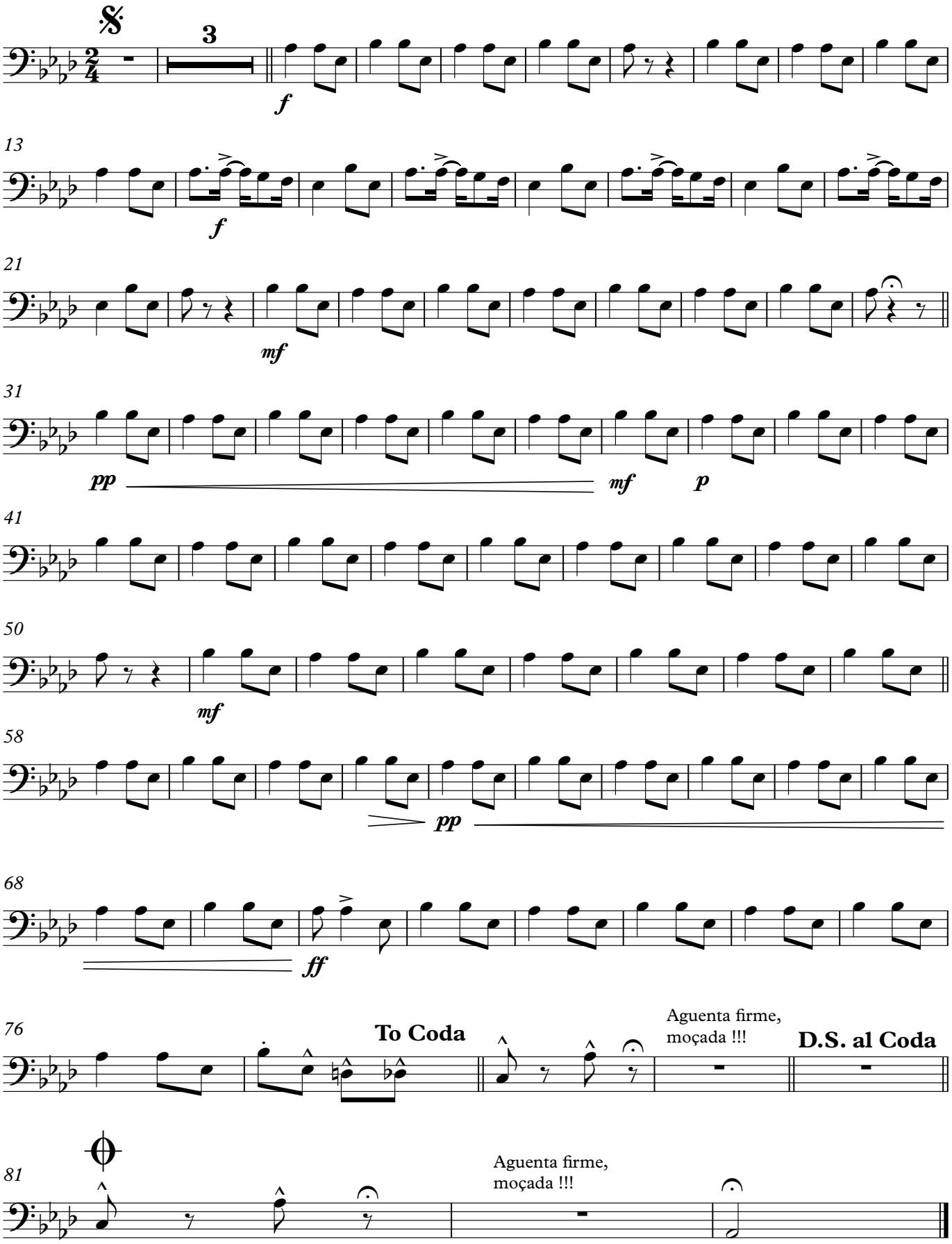
**Moderato** ♩ = 100