

# Rancho do tempo / Trombone

Luciana Rabello e P. C. Pinheiro

Arranjo: Mauricio Carrilho  
adaptação Paulo Aragão

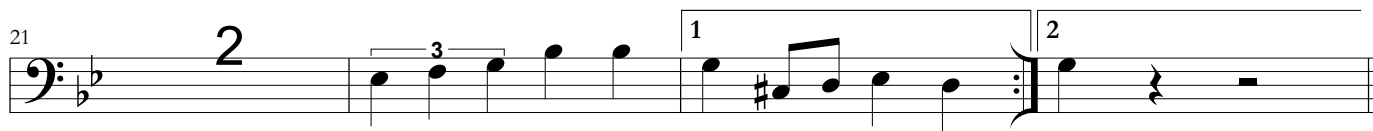
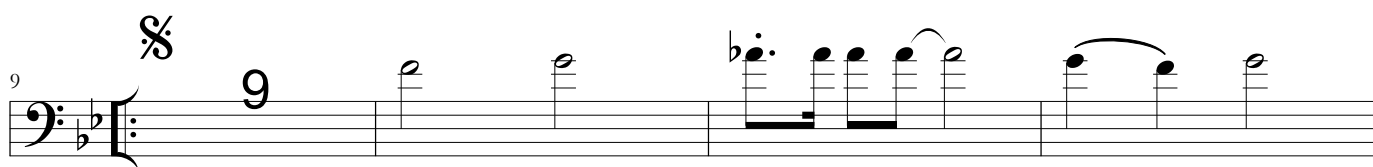
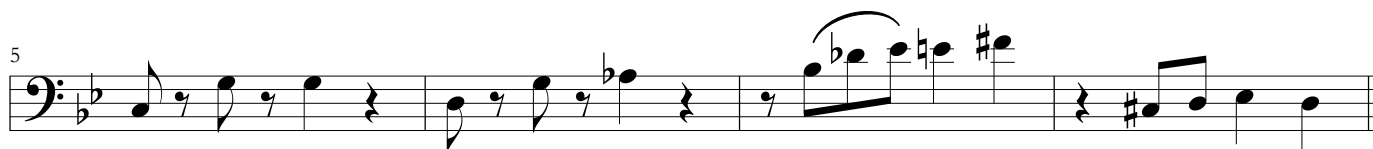

Rancho do tempo - Trombone - 2

42

4

2

50

54

3

3

3

Ao   
sem rep.  
e 

58

3

62

65
