Espalhafatoso / Clarineta B♭ 1

(tango)

Ernesto Nazareth
arranjo: Naomi Kumamoto

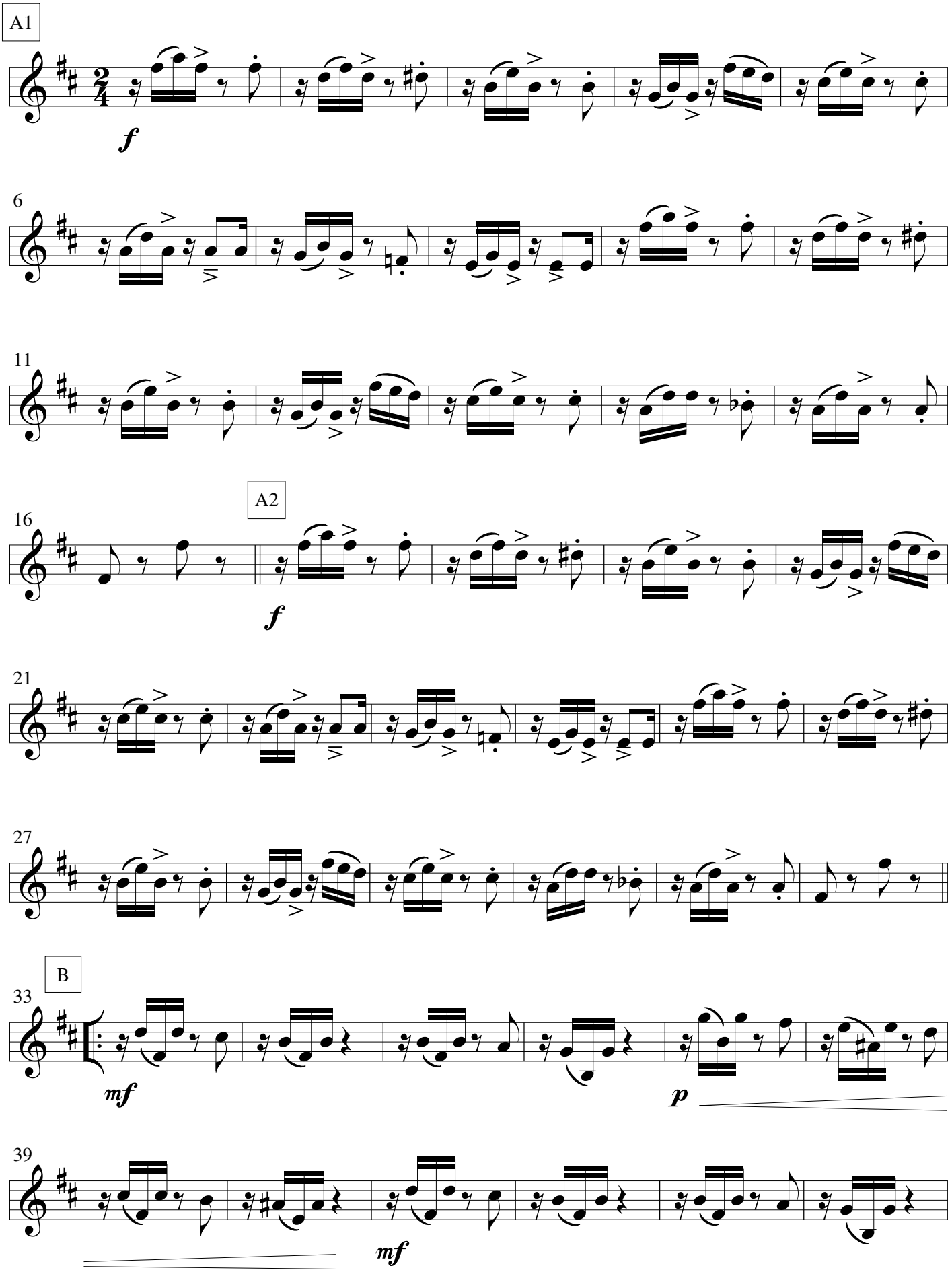

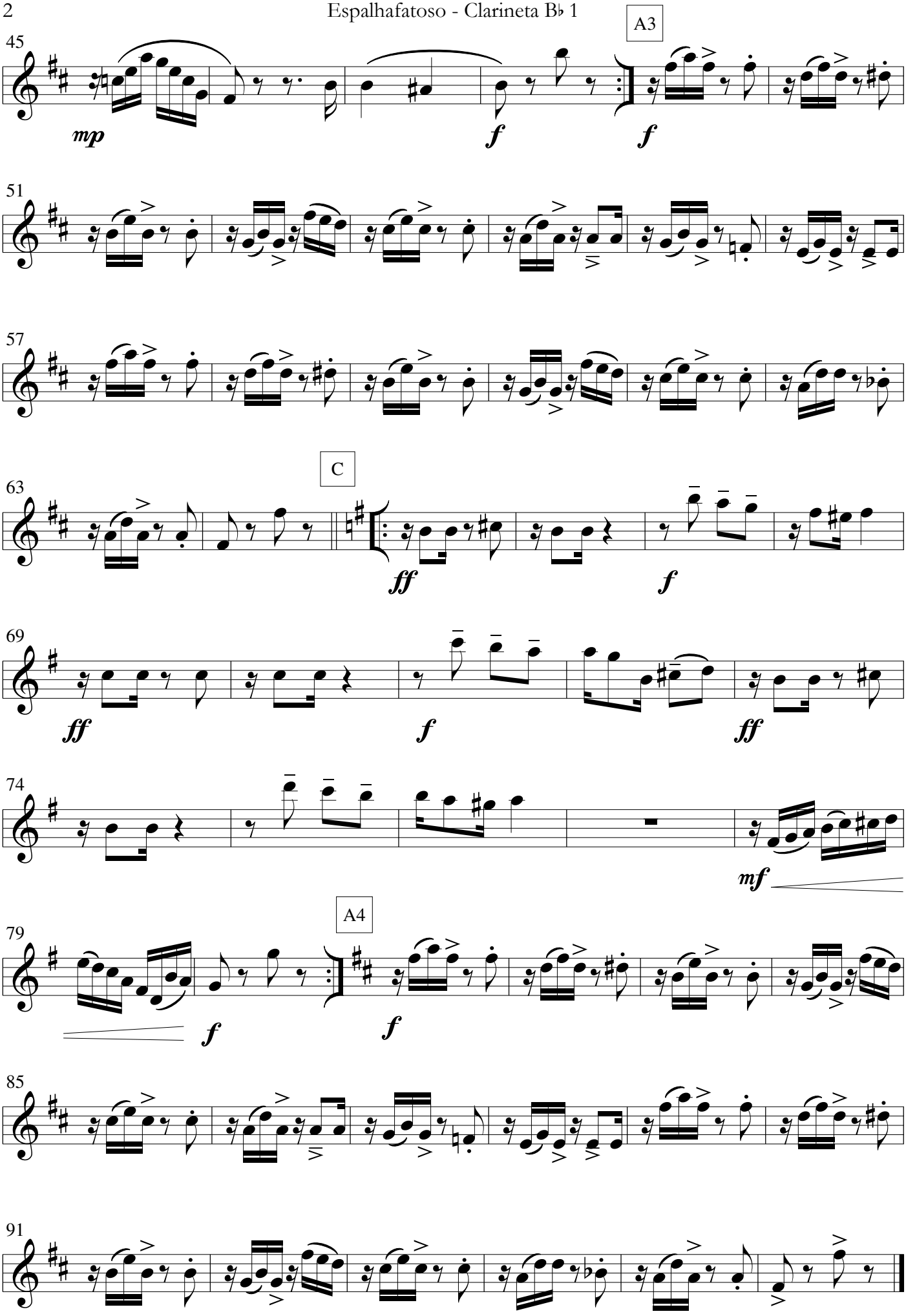
A3
45
mp
f
f
51
57
C
63
ff
f
69
ff
f
ff
74
mf
A4
79
f
f
85
91