

P3983

*Exemplar 34*

# S A U D O S O

CHORINHO

MOZART DE ARAUJO

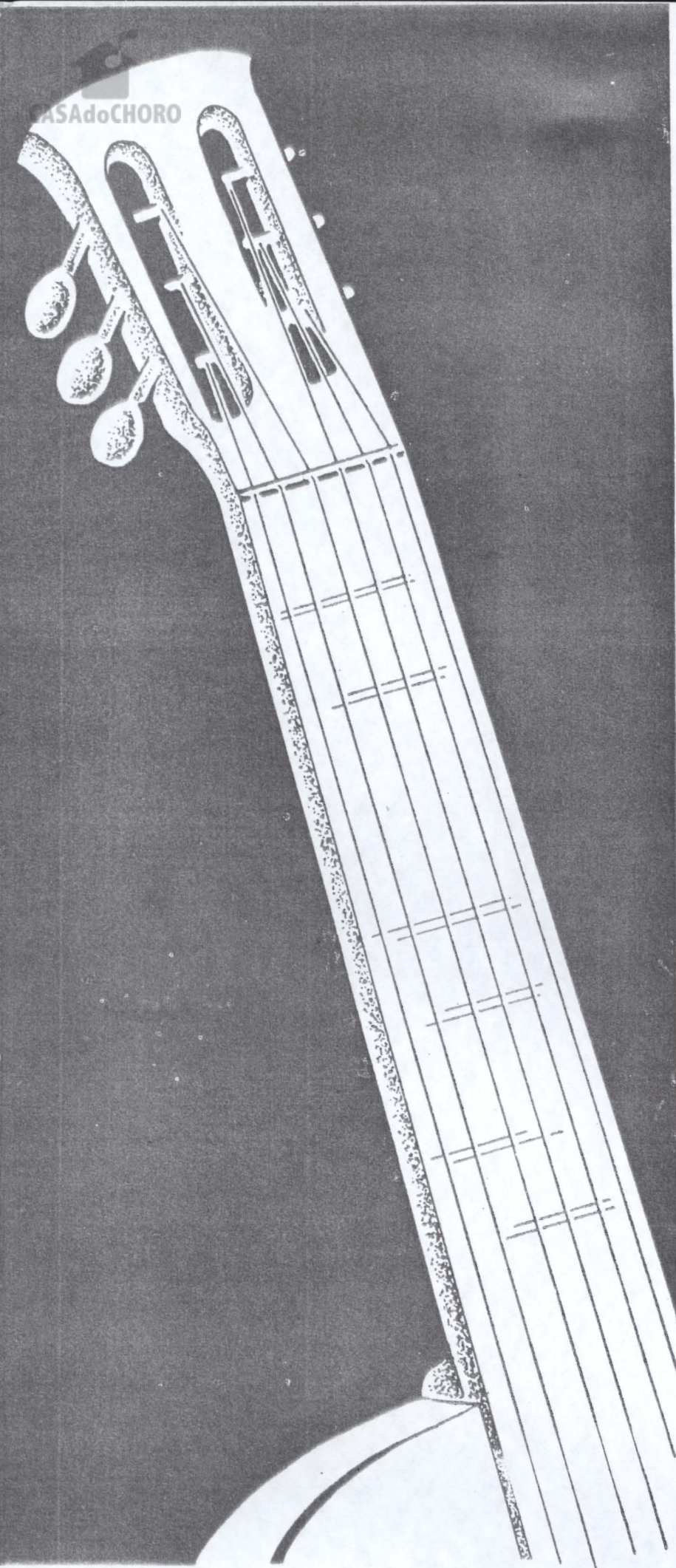
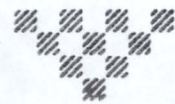

CASA do CHORO

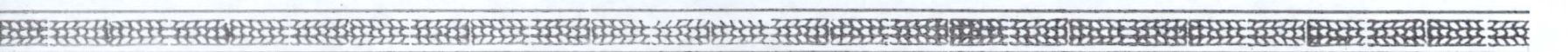

# SAUDOSO

Chorinho

MOZART DE ARAUJO

Rio, 1947.

Violão

**Tristonho** C 2 .....

C 2 .....

C 2 .....

C 2 .....

C 2 .....

C 5 ..... C 3 .....

C 1 ..... C 2 .....

Para acabar

C7

Harm.

