

Capitulos de minha vida

P9204

CASA HORO

PUBLICAÇÃO PARA PEQUENA ORCHESTRA
PIANO E INSTRUMENTOS

= 109 =
N. 2818

Espinhos de minha vida

PERSEVERANÇA E CORAGEM

Valsa Sentimental

Aurelia Bezerra

Espinhos de

PIANO

VALSA SEM

Introd.
Moderato

rall. *p* *rit.* % *Triste*

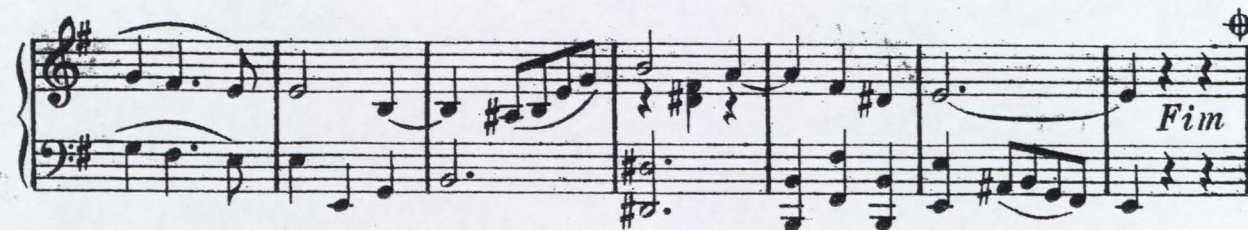

Aurelia Bezerra

minha vida

GERMANO BENENCASE
(Villa Americana)

PIANISSIMO

Dal $\text{\$}$ al $\text{\$}$
poi Trio

Trio

Trio section of piano accompaniment, marked *p* (piano), in G major and 3/4 time. The word "Trio" is written to the left of the staff.

Fourth system of piano accompaniment, continuing the Trio section.

Fifth system of piano accompaniment, continuing the Trio section.

Sixth system of piano accompaniment, concluding the piece.

D.C. $\text{\$}$
Al Fine

Aurelia Bezerra

Espinhos de minha vida

Valsa Sentimental

VIOLINOS

G. BENENCASE

*Introd.
Moderato*

4^a Corda

p

Fim

Dal S al C e Trio

Trio

8^a sopra

D. C. S
Dal Fine

Aurelio Bezerra

Espinhos de minha vida

CLARINO Si b

Valsa Sentimental

G. BENENCASE

Introd.
Moderato

4

Propriedade reservada

2818

FORTALEZA - CEARÁ

Espinhos de minha vida

Valsa Sentimental

FLAUTA

G. BENENCASE

Introd.
Moderato

16

rall.

p rit.

tr.

Fim

2 1

Dal S al Phi e Trio

Trio

p

f

D. C. S
Al Fine

Aurelia Bezerra

Espinhos de minha vida

TROMBONE

Valsa Sentimental

G. BENENCASE

Introd.
Moderato

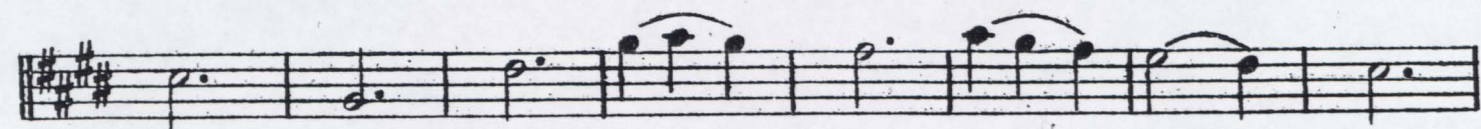
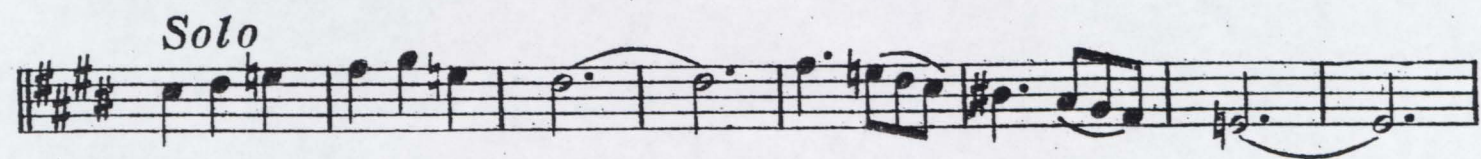
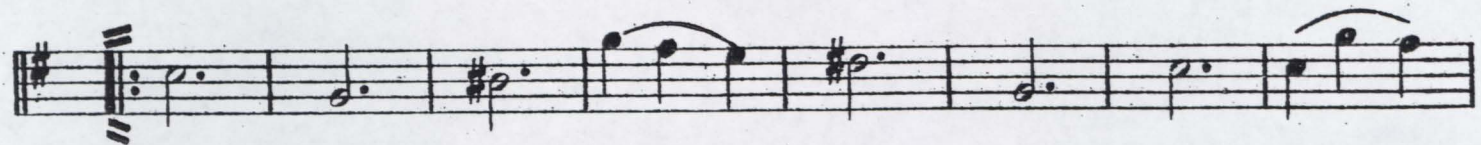
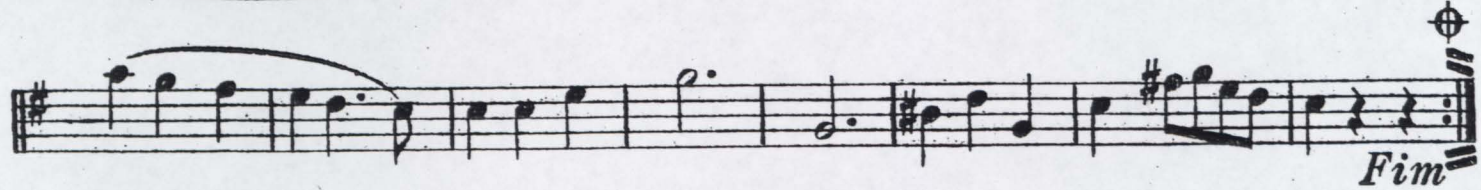
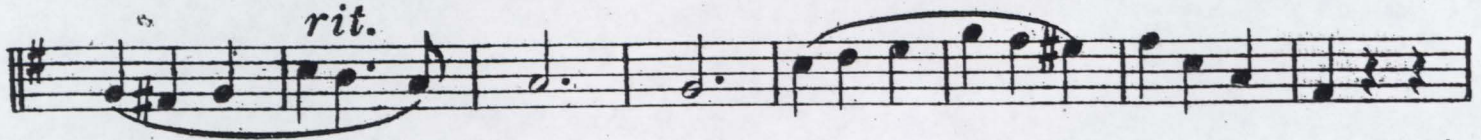
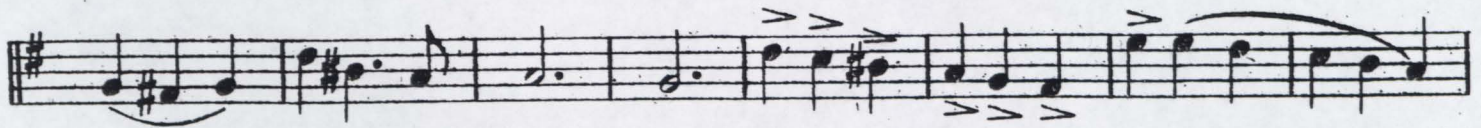
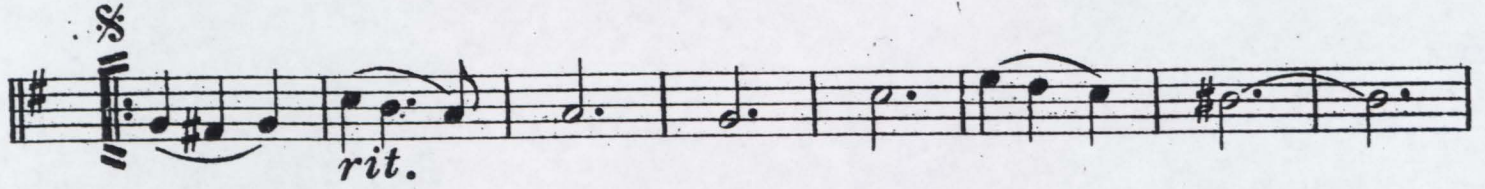

D. C. §
Al Fine

Aurelia Bezerra

Espinhos de minha vida

PISTON Si b

Valsa Sentimental

G. BENENCASE

Introd.

Moderato

4

Propriedade reservada

2818

FORTALEZA - CEARÁ

Espinhos de minha vida

Valsa Sentimental

CELLO

G. BENENCASE

*Introd.
Moderato*

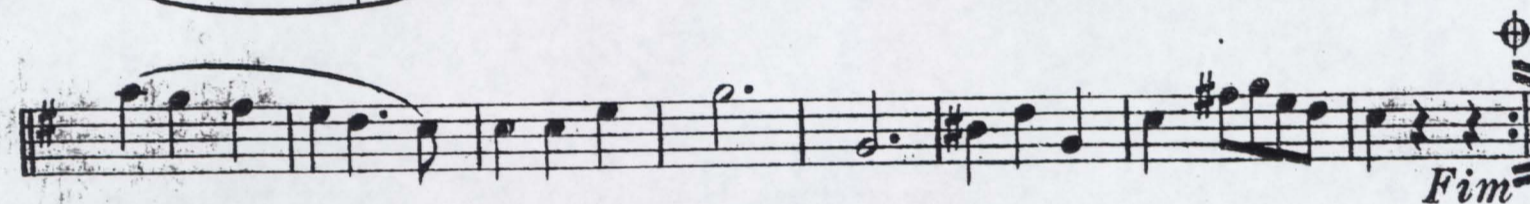
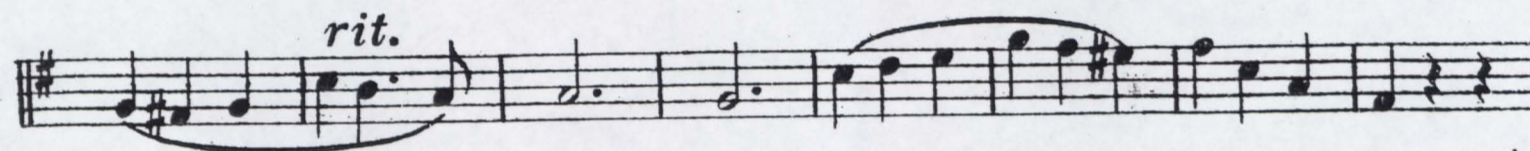
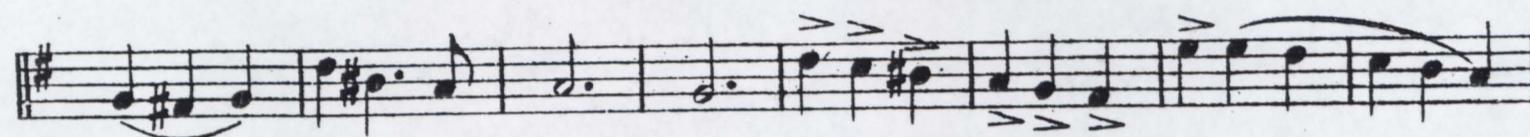
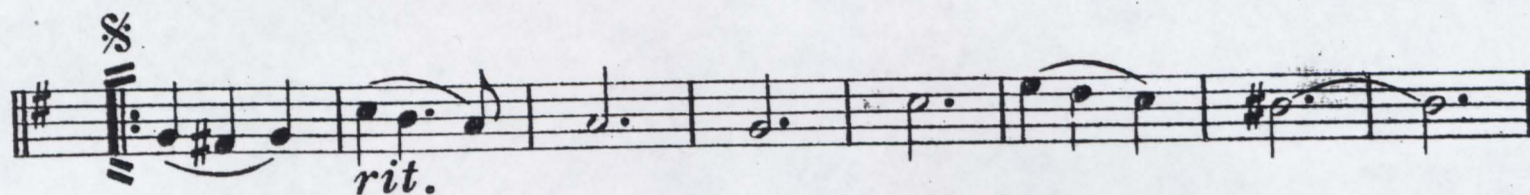

Fim

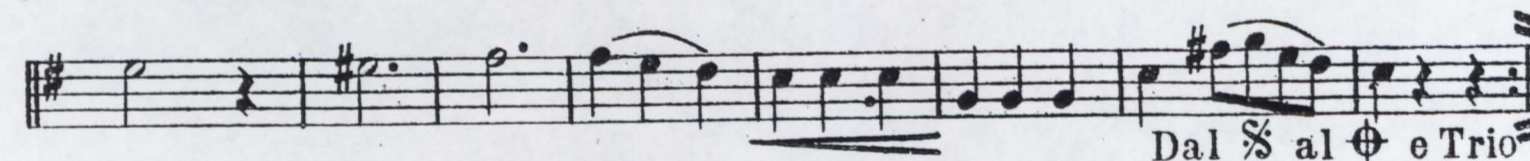

Dal ⊗ al ⊕ e Trio

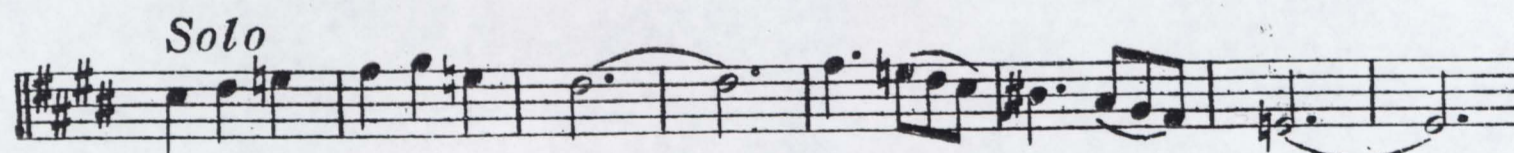
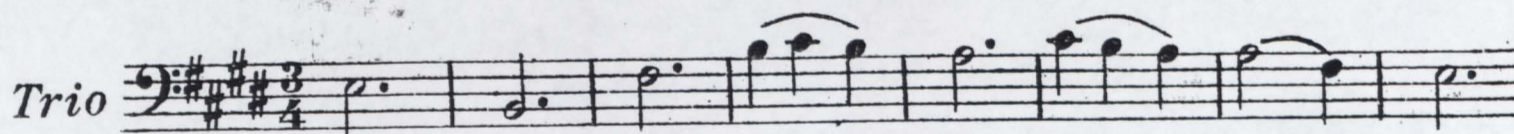

Solo

D. C. ⊗
Al Fine

Espinhos de minha vida

Valsa Sentimental

BASSO

G. BENENCASE

Introd.
Moderato

4

rall

Fim

Dal § al ⊕ e Trio

The Trio section begins with a new key signature of three sharps (F#, C#, G#) and a 3/4 time signature. The notation is in bass clef and consists of a single staff with a melodic line of quarter and eighth notes.

The Cello part is written in treble clef with a key signature of three sharps (F#, C#, G#). The first staff shows the beginning of the cello line, which is primarily composed of quarter and eighth notes with some slurs.

D. C. §
Al Fine