

P8812

600 12

*C* Falsa

Tango para pequena banda

Por Ferrnando Boroy

Rio 30-12-912

# O Faisca Tanga Clarinete Por F. Bonifazi

Rio 30-12-912

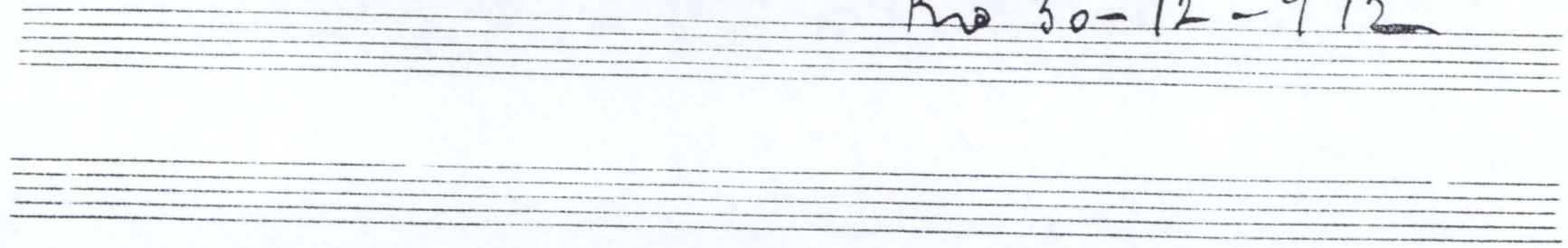

# O Faisca Tango Trompas Por. B. Borrero

Rio 30-12-912

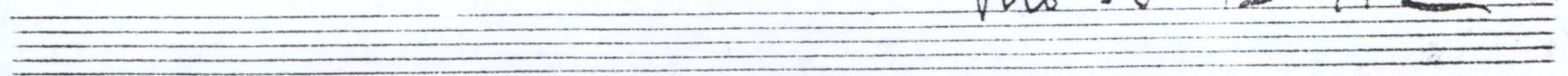

# Canção Lento 1.ª Violon para Simão Borrachão

40

Rio 30-12-912

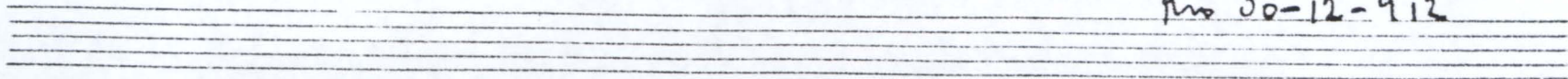

# O Fairca Tango 2<sup>a</sup> Partida por H. Gorraiz

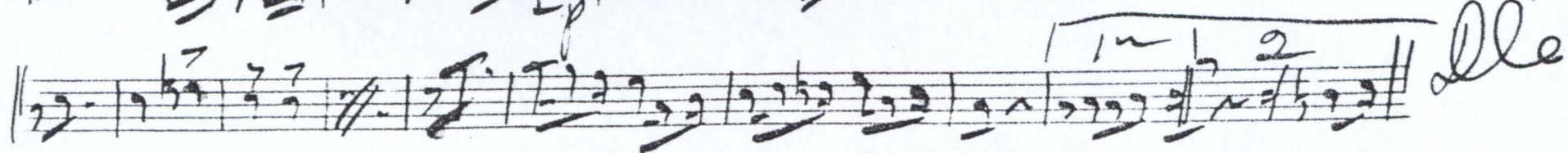
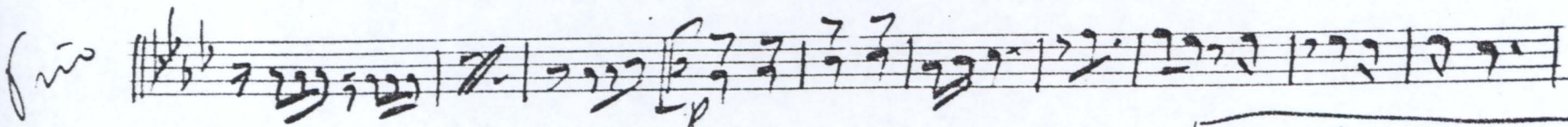
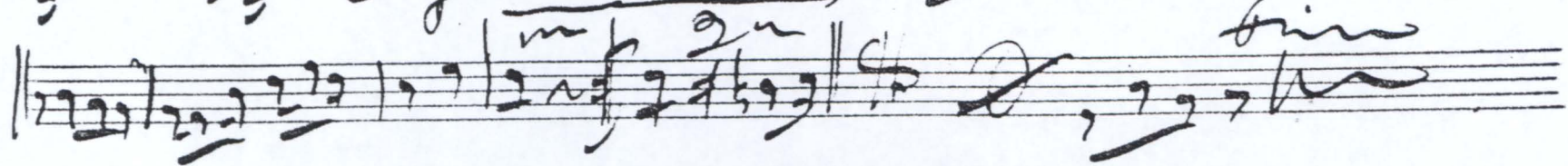
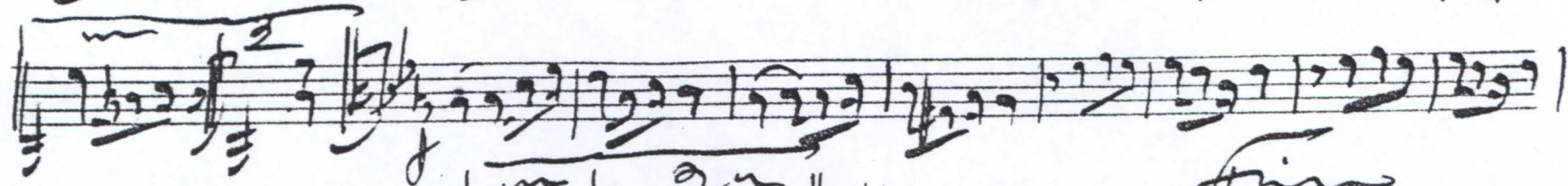
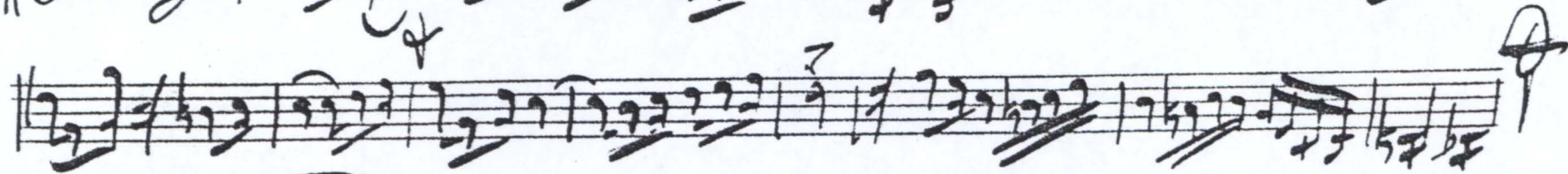
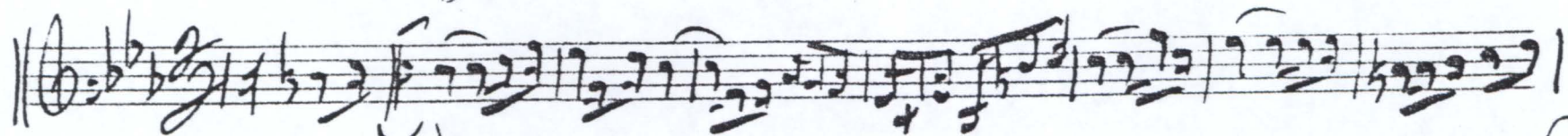

Rio 30-12-912

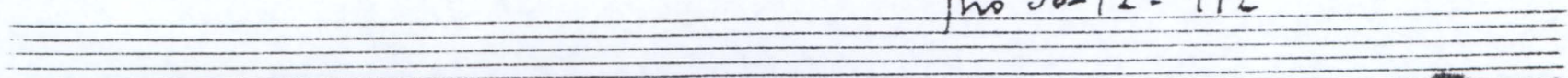

# O Fairca Tango 1<sup>o</sup> 2<sup>o</sup> Tambore Part. M. Zorrero

Rio 30-12-912

CASA DO CHORO

# Osainea Tango 2º Trambone Por A. Zingaro

Rio - 30-12-912.

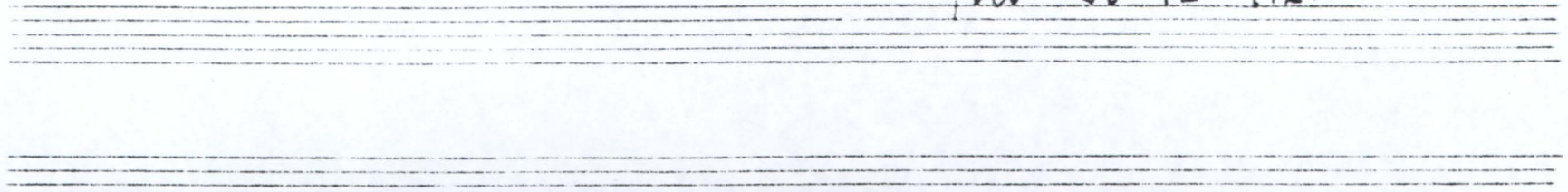

# Ofaísea Tangu Bombardino por Gonzalo

ASA do CHORO

Rio 30-12-912

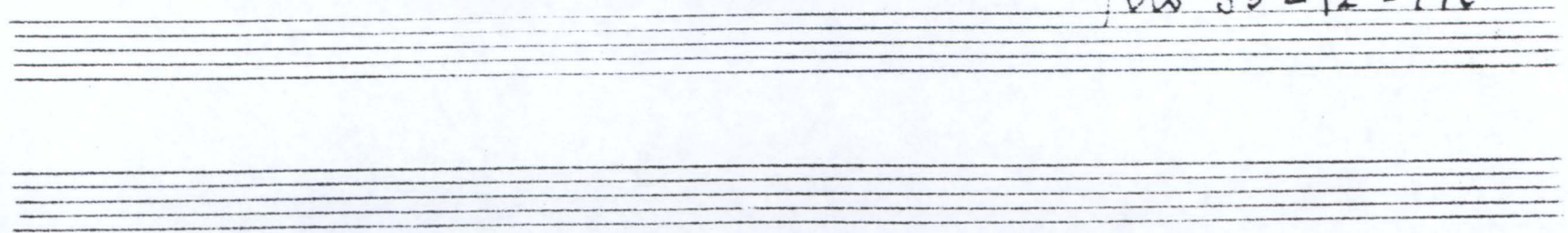

Port. / G. Major

# O Faisca Tango 1<sup>a</sup> Clarinete

At the bottom of the page, there is a handwritten signature and the date: *Rin 30-12-912*.

CAS 800

# O Faisca Largo Clarinete

Port. A. Gomes

*f*

Bis 30-12-912

# O Faisca Tango

Por A. Borrajo

Requinta

