

BOM PASTOR, FESTA NO PASSEIO PUBLICO, NO DIA DE NATAL

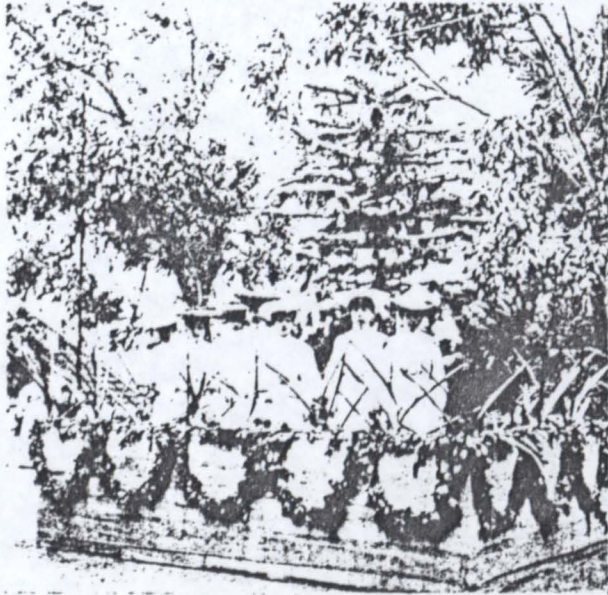

Árvore de Natal, vista pelo lado direito

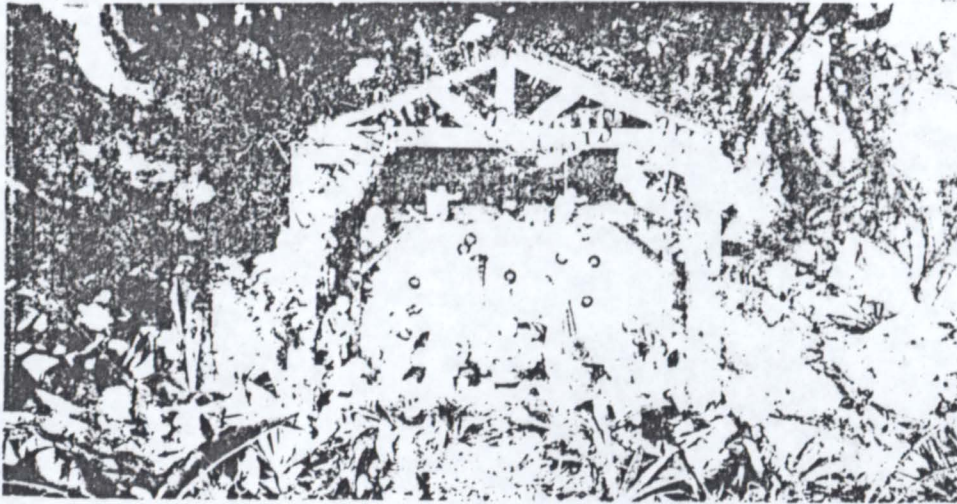
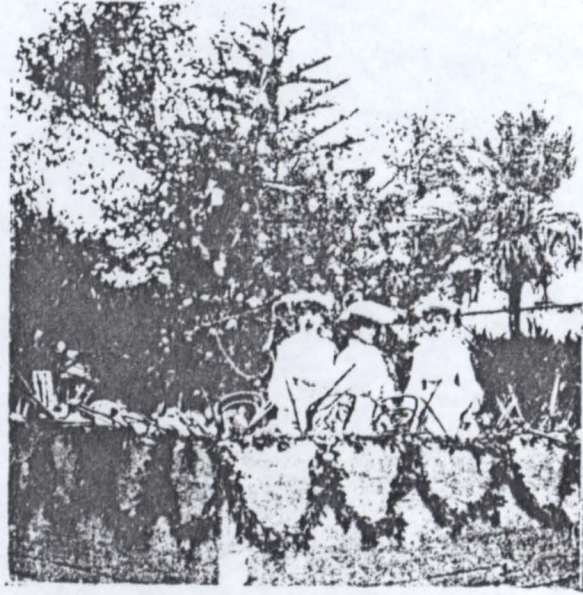

Vista pelo lado esquerdo

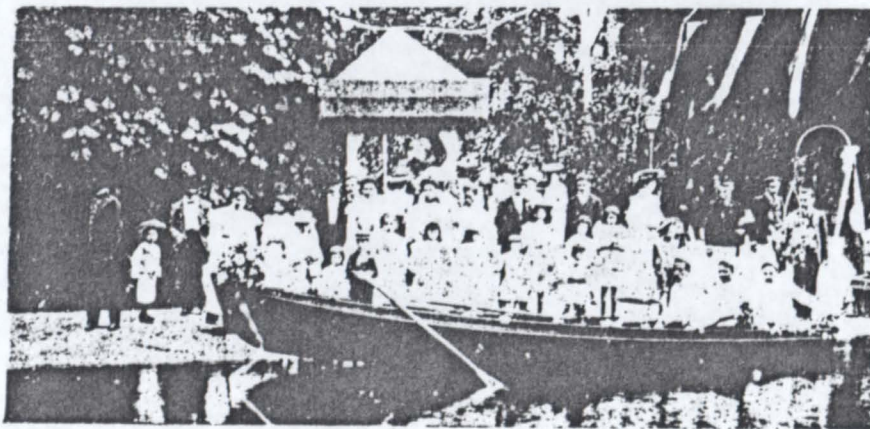

Bateca do Club Boqueirão do Passeio

Sempre Viva

MAZURKA

Do amigo Peres Junior

Por Carlos F. de Carvalho

PIANO

