

P8474

CASA VIUVA GUERREIRO

CASA VIUVA GUERREIRO
- EDITORA -
109 RUA 7 DE SETEMBRO 109, RIO DE JANEIRO
BRASIL
Viuva Guerreiro & Cia

Dedicada ao Ilustre Clinico, Dr. JOSÉ GRISOLIA

SOBERANA

SCHOTTISCH

EMILIA DE FARIAS

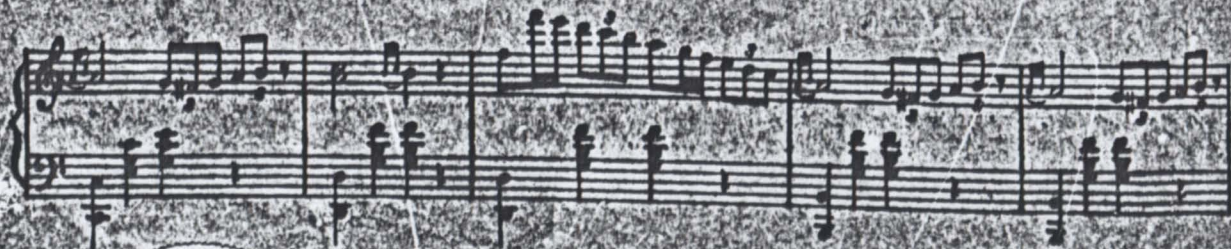

