

CASA ARTHUR NAPOLEÃO

J A Z Z - ORCHESTRA

Edição da
CASA ARTHUR NAPOLEÃO

Publicação para pequena Orchestra
Piano e 8 Instrumentos

Ao illustre amigo CÉSAR DE ARAÚJO

Alegre-se Viuva

T A N G O

Francisca Gonzaga

CASA ARTHUR NAPOLEÃO

PIANOS E MUSICAS

SAMPAIO ARAUJO & C.^{ia}

122 - Avenida Rio Branco - 122
RIO DE JANEIRO

Alegre-se Viuva

TANGO

Do illustre amigo Cezar de Araujo

FRANCISCA GONZAGA

CASA DO CHORO

PIANO

Allegretto

Pratos

1^a

2^a

FIM

1^a

2^a

Prop. dos editores.

8874

CASA DO CHORO

D. S. - 8

CASA do CHORO

ALEGRE-SE VIUVA

TANGO

Francisca Gonzaga

Pisado Si b

1ª 2ª FIM

1ª 2ª

1ª 2ª

1ª 2ª

1ª 2ª

1ª 2ª

1ª 2ª

1ª 2ª

1ª 2ª

1ª 2ª

D. S. ♩

ALEGRE-SE VIUVA

TANGO

Francisco Gonzaga

FLAUTA

D. S. &

CASAdoCuoro

ALEGRE-SE VIUVA

TANGO

Francisco Gonzaga

Trombone

f

1^o 2^o FIM

1^o 2^o

1^o 2^o

2^o

1^o 2^o

D. S. ✱

CASA do CHORO

ALEGRE-SE VIUVA

TANGO

Francisco Gonzaga

VIOLINO

ff

1^a 2^a FIM

1^a 2^a

1^a 2^a

1^a 2^a

1^a 2^a

1^a 2^a

D. S. 8

CASA DO CHORO

ALEGRE-SE VIUVA

Francisca Gonzaga

Violoncello

CASAdoChoro

ALEGRE-SE VIUVA

TANGO

Francisco Gonzaga

CLARINETTE
Si b

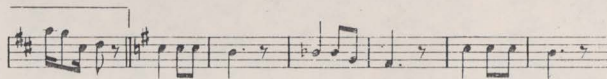
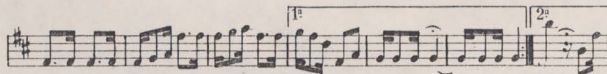
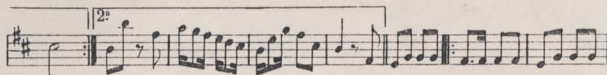
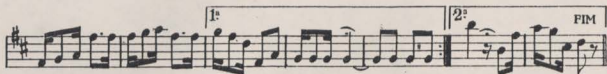

D. S. 

ALEGRE-SE VIUVA

CASA DO CHORO

Francisca Gonzaga

C. BAIXO
