

A muito digna Sociedade Sportiva Portuguesa

☞ ☞ LUSO SPORTING CLUB ☞ ☞

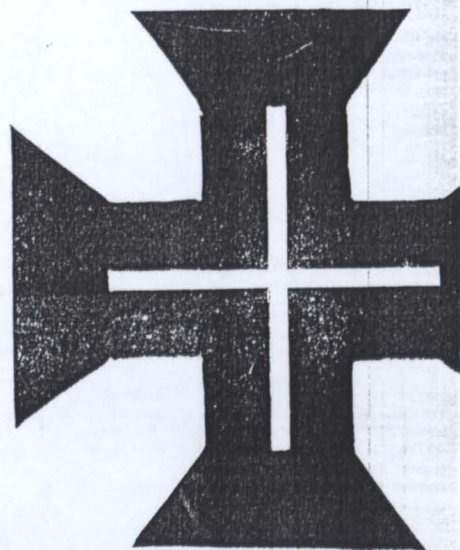

LUSO

Tanguinho - Fado

Por _____

João Donizetti Gondim

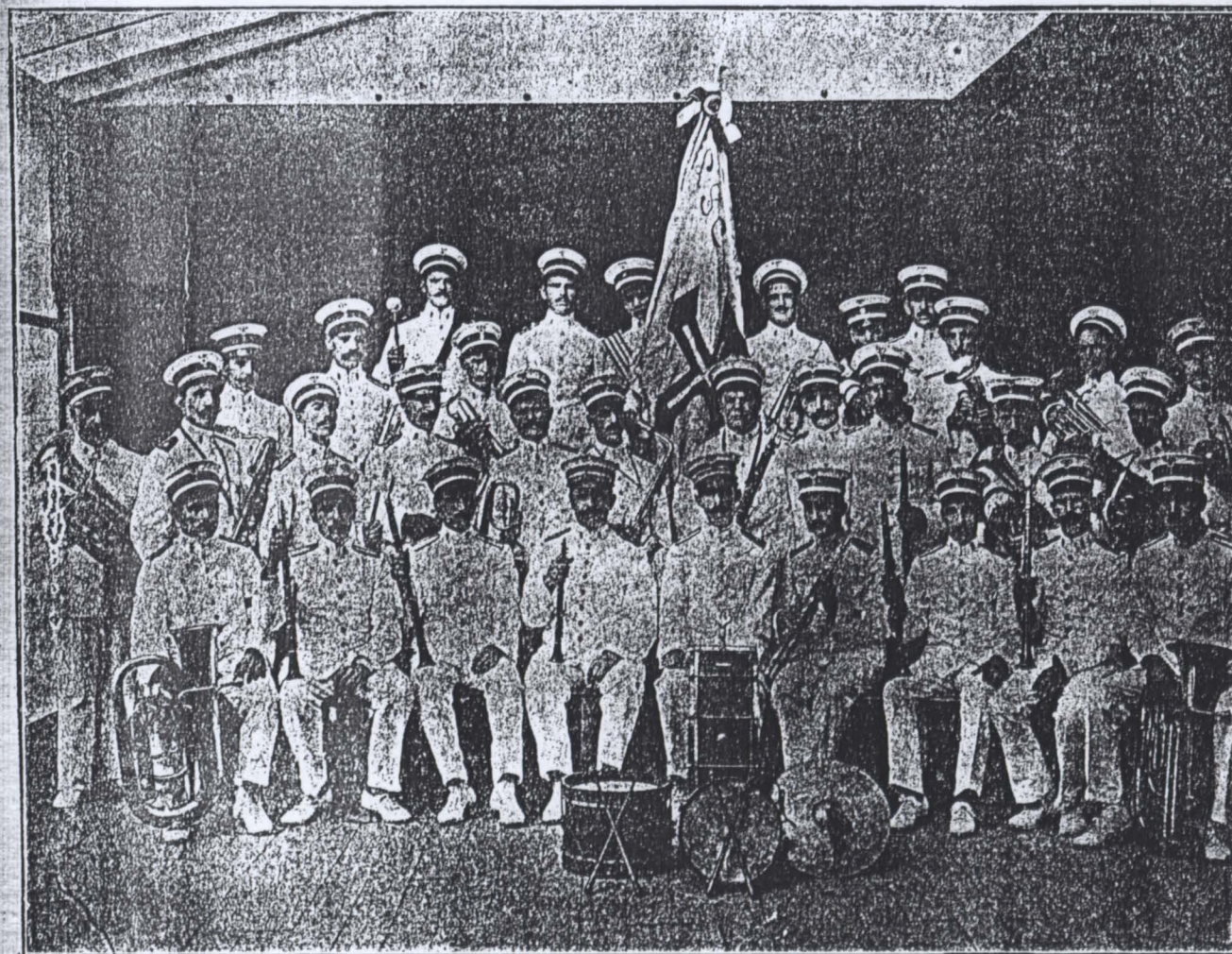

Propriedade Reservada

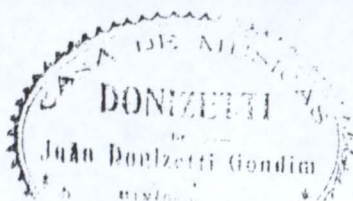

JOAO DONIZETTI GON

EDITOR

Rua Henrique Martins N. 6 - MA

A muito digna Sociedade
Sportiva Portuguesa "Luso"
Sporting Club.

LUSO.

Tanguinho-Fado.

João Donizetti Gondim.

Tempo de Tango.

PIANO.

Al-le guá Al-le guá

f

Al-le guá Al-le guá

Al-le guá Al-le guá

Al-le guá Al-le guá

1. guá

2. guá

FIM

7