

Choro Simplificado
Santita

Basso em mi

Choro Complicado

Samba

2^o Clarinete

Five empty musical staves for further notation.

Choro Complicado

Samba

Tramboa

Four empty musical staves for notation.

Choro Complicado

Saxos

Samba

♩

trill

1 - 2 -

CASA DO CHORO
Choro complicado
Samba

Basso msi

Choro Complicado

Samba

13. Gistoni

Choro Complicado

Samba

2º Saxos

Choro Complicado

2. Trombone

Suave

Bossa Complicado

Samba

Nº Saxos

Choro Complicado

Samba

Bateria

4.

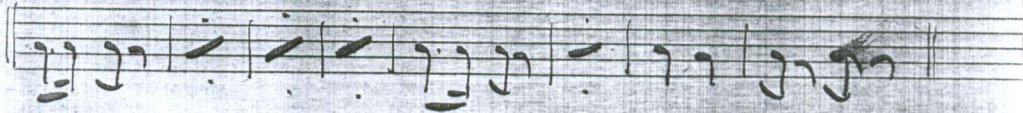

More Complicated
Sariba

Bambardino

Choro Complicado No. 6 Clarinetto

Laurea

