CASAdoCHORO

COMPOSIÇÕES

PARA PIANO

ERNESTO NAZARETH

Nº 128. *BREGEIRO* = Tango.

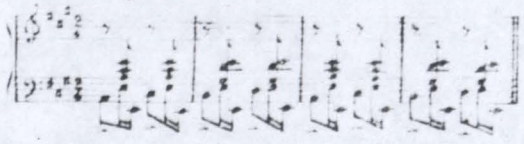

Nº 132. *MARIETTA* = Polka.

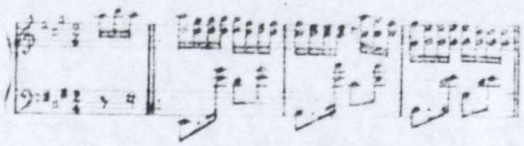

Nº 84. *CUYUBINHA* = Polka-Lunda.

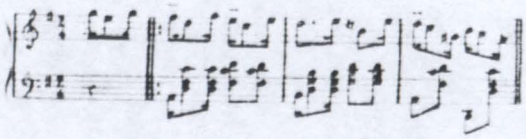

Nº 9. *JULITA* = Valsa.

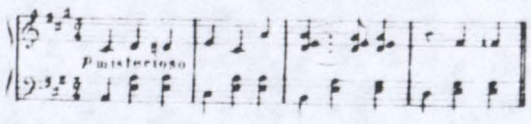

Nº 55. *EULINA* = Polka.

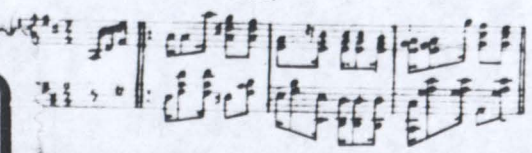

M 786.1
N-VIII-5

VIEIRA MACHADO & Cª EDITORES
51-RUA DOS OURIVES-51
RIO DE JANEIRO

DEPOSITARIOS
Radio Continental Ltd.
Rua Rodrigo Silva nº 30
Telephone 22-8019

CÃO EAM
ERNESTO DE MATTOS

CASAdoCHORO

MARIETTA

POLKA

Dedicada
A' sua filhinha
MARIA NAZARETH

por Ernesto Nazareth.

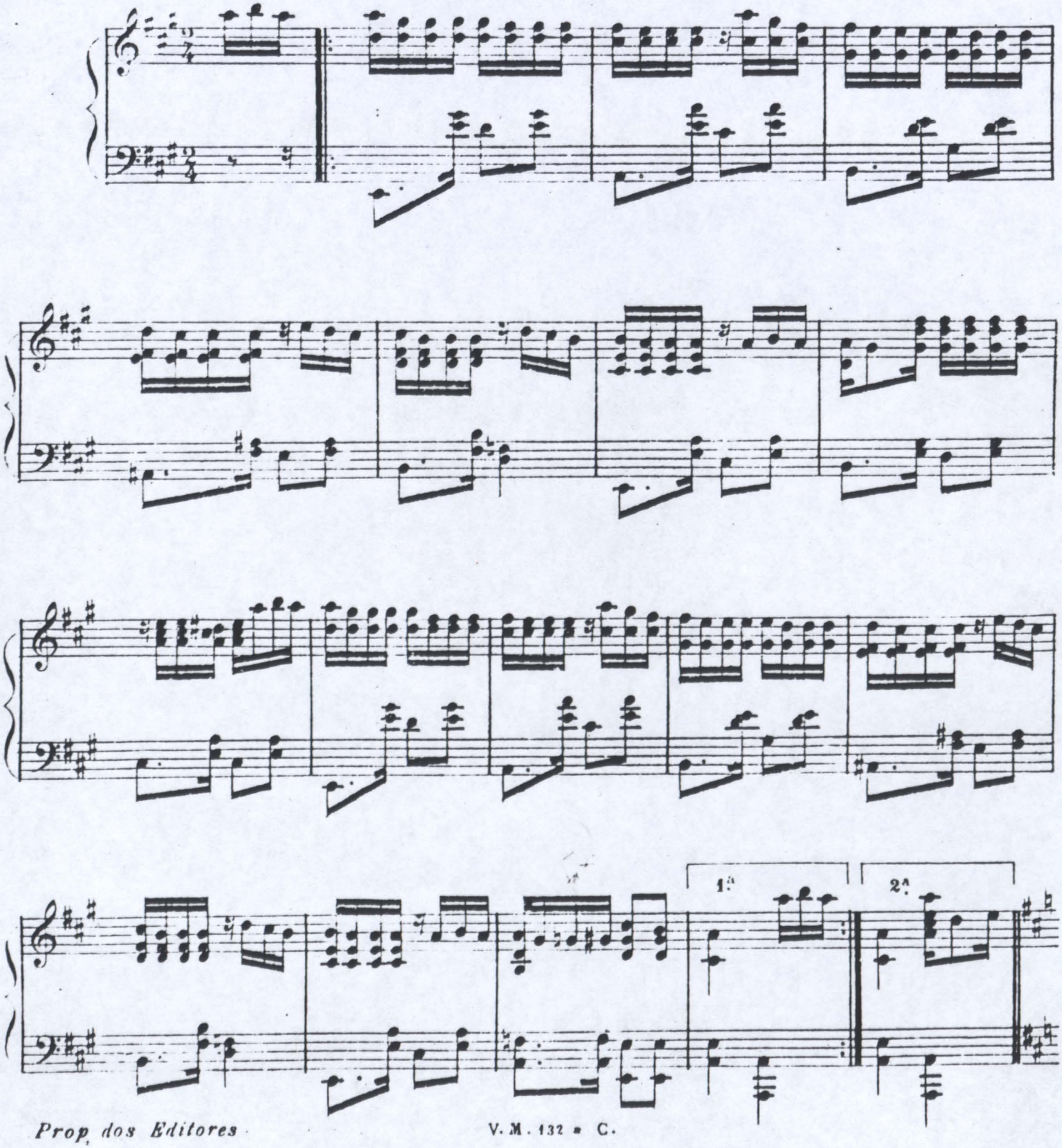

CASAdoCHORO

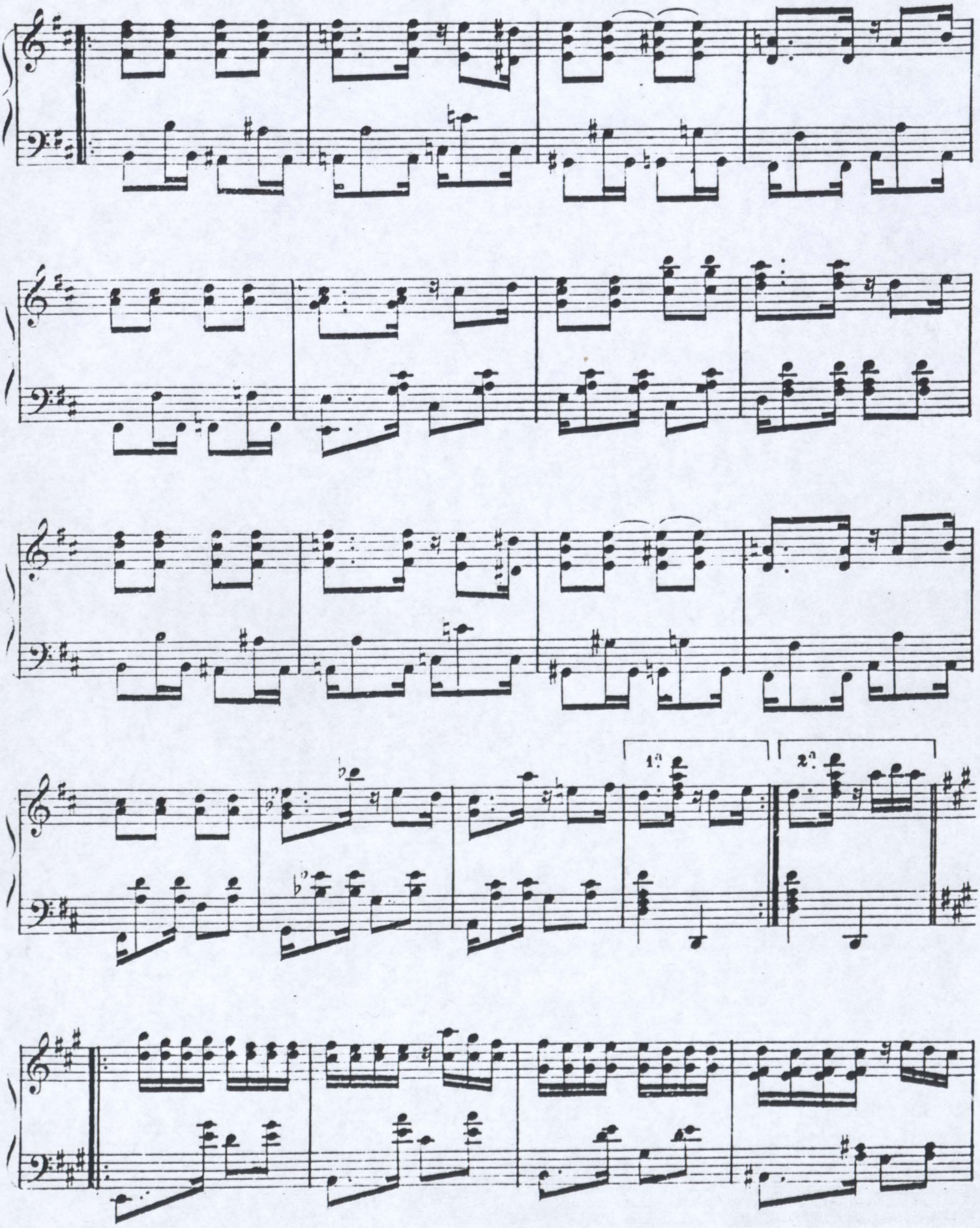

CASAdoCHORO

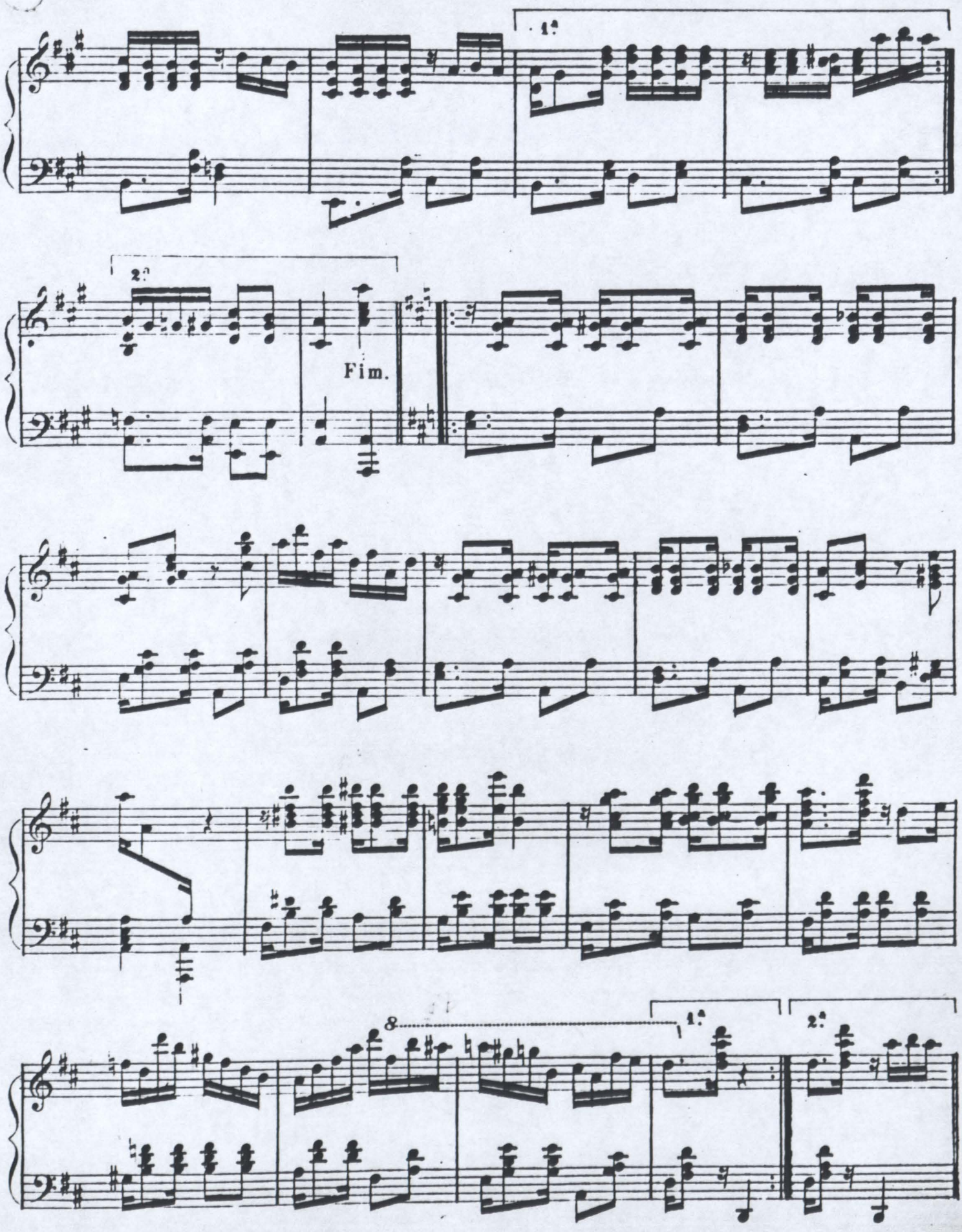

D.C.