154
CASAdoCHORO

Clélia

Luiz de Sousa

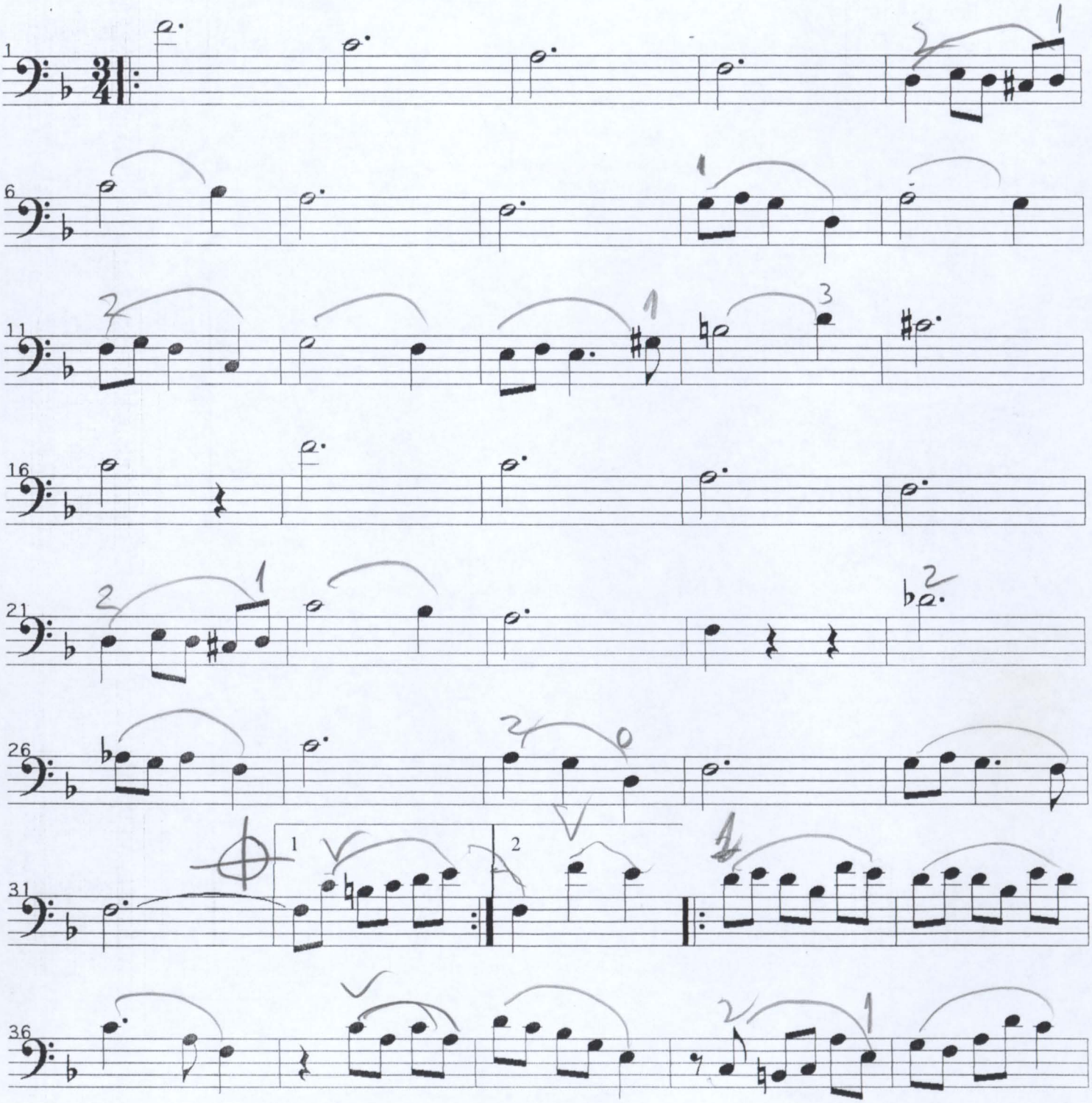

154

CASA do CHORO

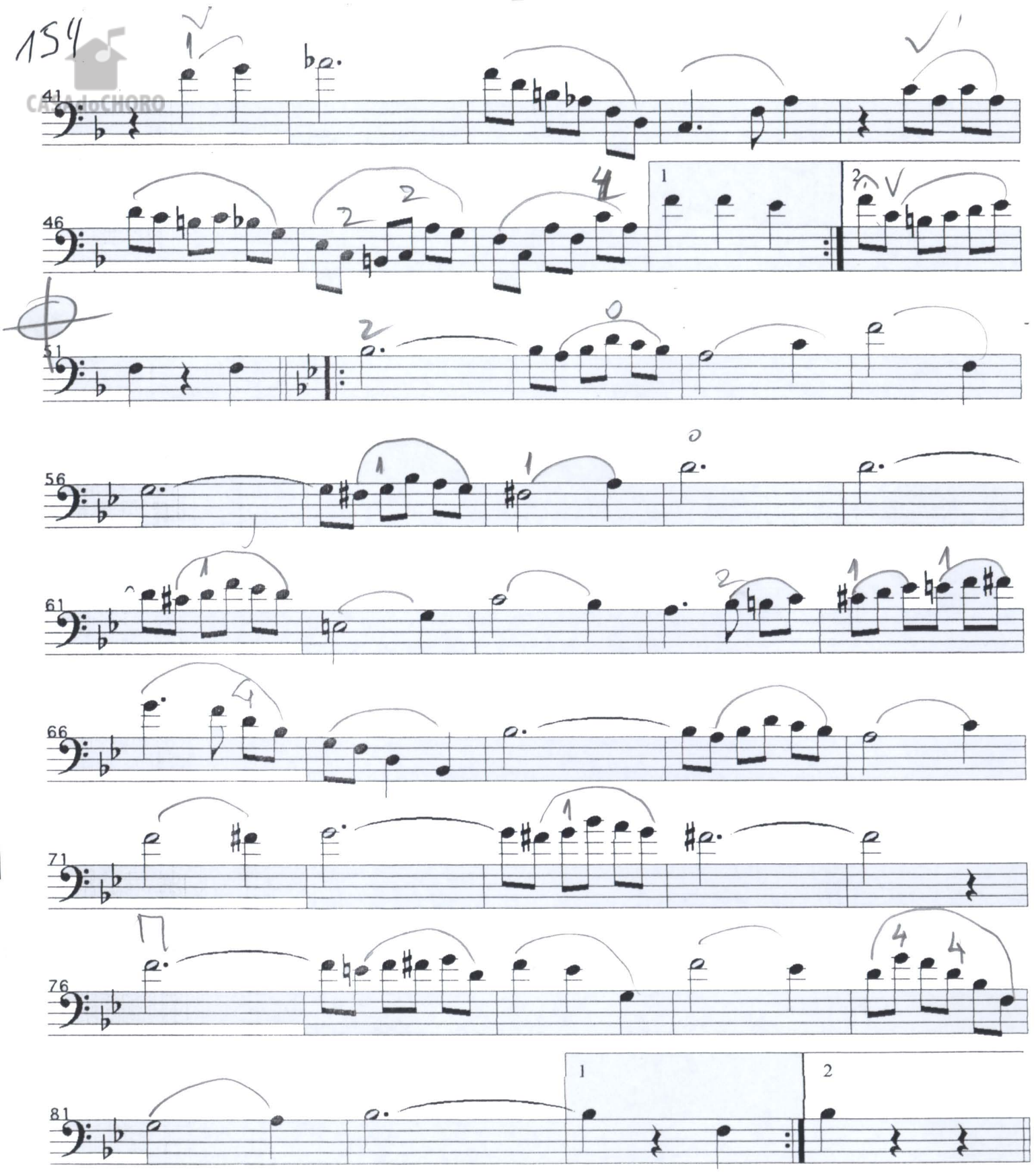

Cilia