

BICO DOCE

CHORO

Orquestração de
J. CATHARINA

Música de
SANTANA - ELPIDIO DOS SANTOS

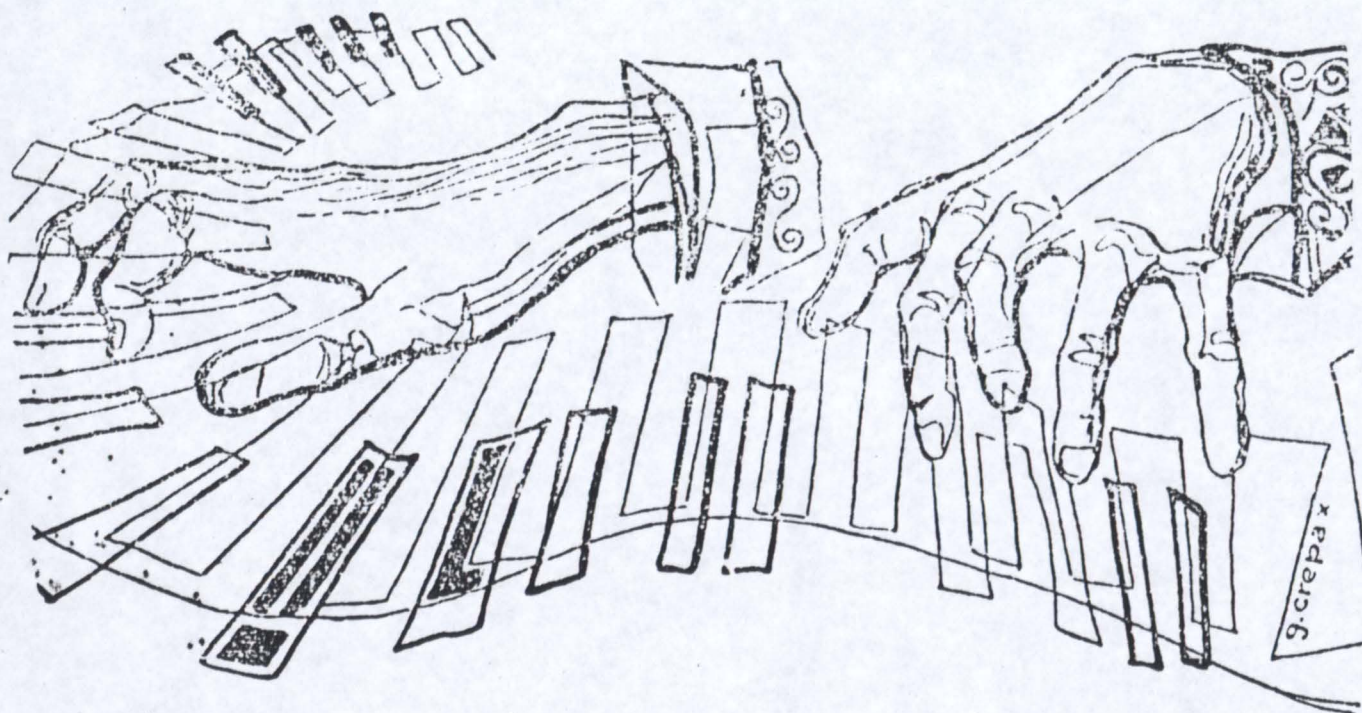

Gravação Polydor por
SANTANA e seu regional

INSTRUMENTOS

Piano
1 - Piston
2 - Piston
3 - Piston
1 - Sax Alto
2 - Sax Tenor
3 - Sax Alto
4 - Sax Tenor
1 - Trombone
2 - Trombone
C. Baixo
Baritono

Direitos de execução controlados pela U. B. C.

direitos fonomecânicos controlados por Ricordi Brasileira

RICORDI
SÃO PAULO

BICO DOCE

CHORO

Orquestração de
J. CATHARINA

musica de SANTANA
e ELPIDIO DOS SANTOS

metais

PALHETAS

2ª TENOR-SOLO

FINAL

ao%

BICO DOCE

CHORO

Orquestração de
J. CATHARINA

musica de SANTANA
• ELPIDIO DOS SANTOS

1.º PISTON Si b.

BICO DOCE

CHORO

Orquestração de
J. CATHARINA

musica de SANTANA
• ELPIDIO DOS SANTOS

2.º PISTON Si b.

1º

2º

solí

ff

FINAL

BICO DOCE

CHÔRO

Orquestração de
J. CATHARINA

musica de SANTANA

• ELPIDIO DOS SANTOS

3.º PISTON Si b.

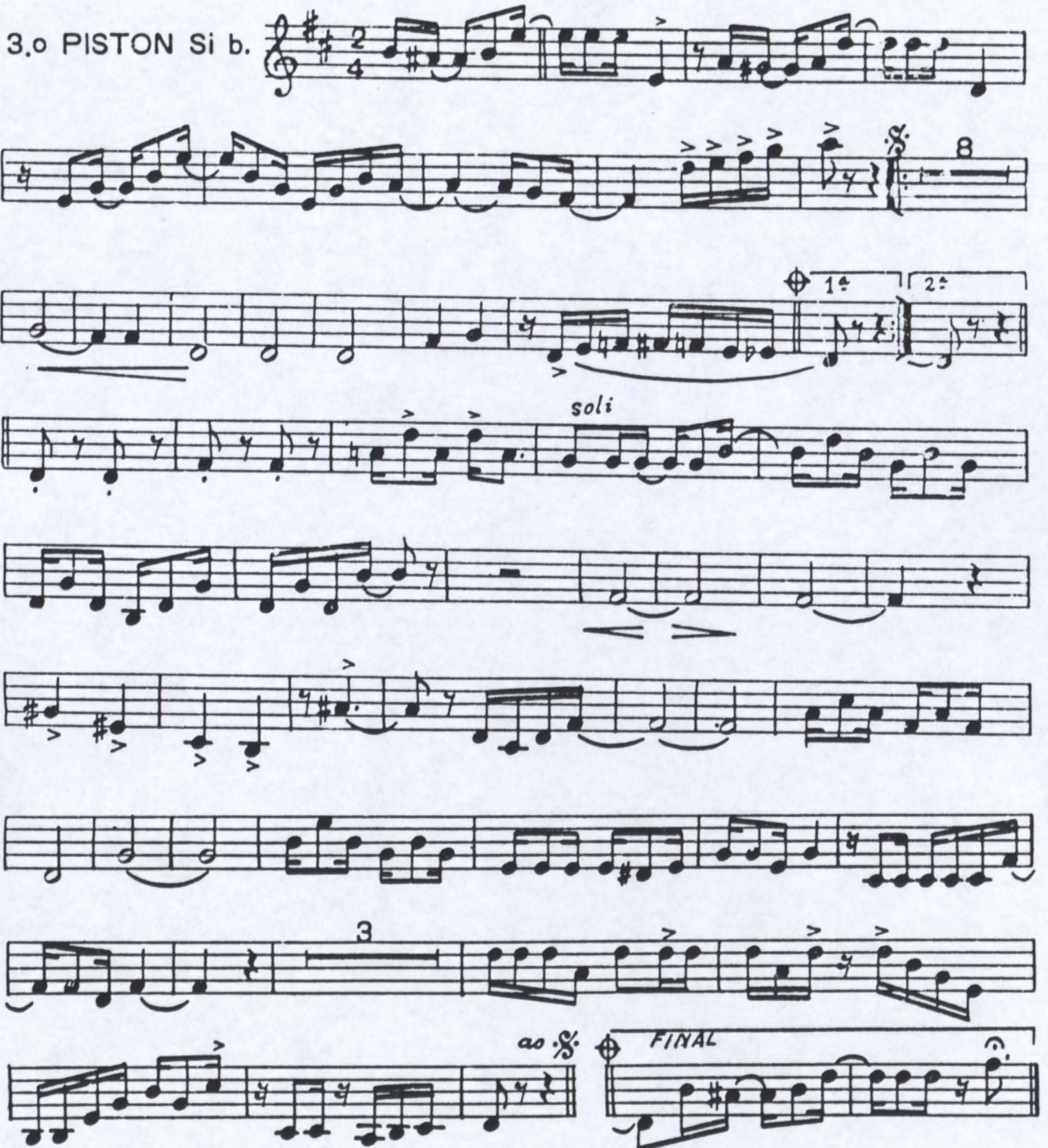

1.º 2.º

solí

3

ao % FINAL

BICO DOCE

CHORO

Orquestração de
J. CATHARINA

musica de SANTANA
e ELPIDIO DOS SANTOS

1.º SAX-ALTO Mi b.

BICO DOCE

CHORO

musica de SANTANA
e ELPIDIO DOS SANTOS

Orquestração de
J. CATHARINA
2.º SAX-TENOR Si b.

8º *ad. libitum*
solo

1º *solo* | 2º *soli*

sfz

solo *ao*

FINAL

DICO DOCE

CHORO

Orquestração de
J. CATHARINA

musica de SANTANA
e ELPIDIO DOS SANTOS

3.o SAX-ALTO Mi b.

BICO DOCE

CHORO

Orquestração de
J. CATHARINA

musica de SANTANA
• ELPIDIO DOS SANTOS

4 o SAX-TENÔR SI b.

1^a 2^a *soli*

soli

sfz

FINAL

BICO DOCE

CHORO

Orquestração de
J. CATHARINA

música de SANTANA
e ELPIDIO DOS SANTOS

5o SAX. Baritone Mi b.

BICO DOCE

CHORO

musica de SANTANA
e ELPIDIO DOS SANTOS

Orquestração de
J. CATHARINA

1.º TROMBONE

BICO DOCE

CHORO

Orquestração de
J. CATHARINA

musica de SANTANA
• ELPIDIO DOS SANTOS

2.º TROMBONE

BICO DOCE

CHORO

musica de SANTANA

Orquestração de
J. CATHARINA

• ELPIDIO DOS SANTOS

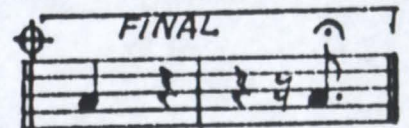
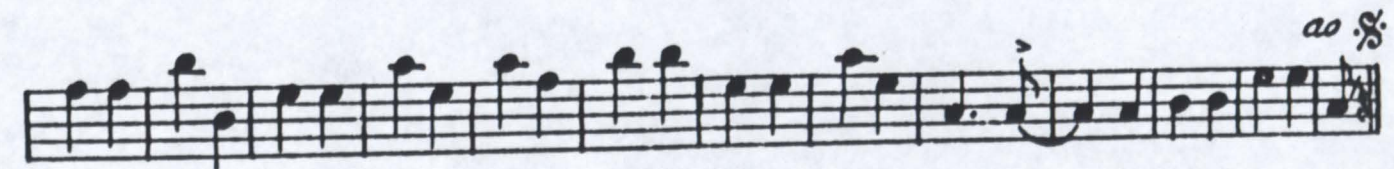
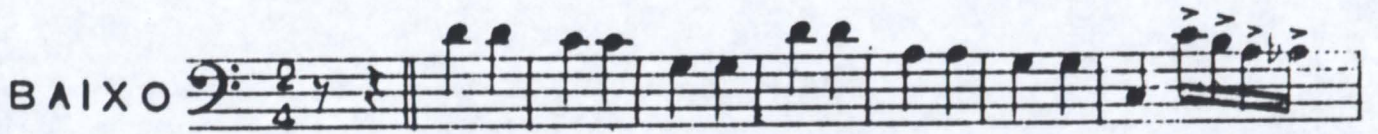

© Copyright 1957 by RICCRDI BRASILEIRA S. A. - Al. Barão de Limeira, 331 - S. Paulo - Brasil
All rights reserved. Internntional copyright secured. Printed in Brazil.
Todos os direltcs são reservados.