

# RADIALISTA

CHÔRO

== D E ==

T U Y Ú

— ★ —

Gravado em disco "TODAMÉRICA"  
*pela Orquestra Francisco Sergi*

— ★ —

DIREITOS DE EXECUÇÃO CONTROLADOS PELA U. B. C.

CAT. N.º 429

Preço Cr\$ 10.00

**TODAMERICA**  **MUSICA LTDA.**

RIO DE JANEIRO

BRASIL

Dedicado aos Radialistas do Brasil

# RADIALISTA

## CHORO

Orq. de S. Cyrino

TUYÚ

Mod.  $\frac{3}{4}$

Trío

# RADIALISTA

CHORO

BASSO

Tuyó

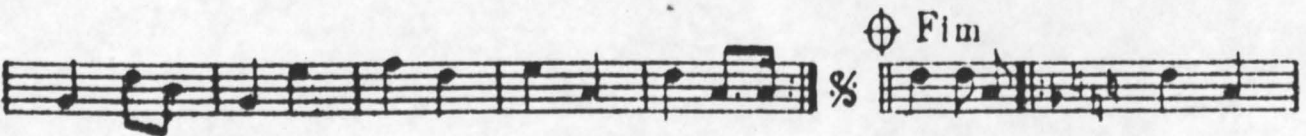
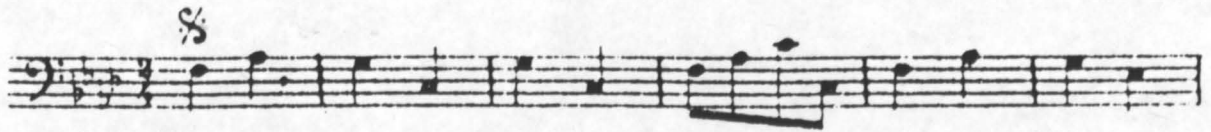

D.C.

# RADIALISTA

## CHÔRO

III. ALTO

Tuyú

# RADIALISTA

## RHÔRO

II. TENOR

Tuyú

# RADIALISTA

## CHÔRO

I. ALTO

Tuyú

D.C.

# RADIALISTA

## CHORO

### IV. TENOR

T. 40

# RADIALISTA

## CHORO

### I. PISTON

Tuyó

# RADIALISTA

## CHÔRO

### II. PISTON

Tuyú

# RADIALISTA

## CHÔRO

TROMBONE

Tuyú

§

⊕

Fim

§

*f*

*p*

*p*

*f*

*p*

*p*

D.C.