

ONE OF OURS

Publicação para pequena Orchestra
Piano e 8 Instrumentos

N. 2445

Ninho de Amôr

VALSA

M. TUPYNAMBA'

Estante
n.º
131

NINHO DE AMÔR.

PIANO.

Valsa.

M. Tupynambá.

INTROD.

dim. rall. a tempo

1 2

FIM.

This system contains the first two staves of music. The upper staff is in treble clef and the lower staff is in bass clef. The key signature has two flats. The music includes dynamic markings 'dim.', 'rall.', and 'a tempo'. There are first and second endings marked '1' and '2' at the end of the system, followed by the instruction 'FIM.'.

Cel.
Fl.
Clar.

This system contains the third and fourth staves of music. The upper staff is in treble clef and the lower staff is in bass clef. The music features woodwind parts for Cello, Flute, and Clarinet. The upper staff has long melodic lines with slurs, while the lower staff has accompaniment with chords and moving lines.

This system contains the fifth and sixth staves of music. The upper staff is in treble clef and the lower staff is in bass clef. The music continues with woodwind and piano accompaniment.

This system contains the seventh and eighth staves of music. The upper staff is in treble clef and the lower staff is in bass clef. The music continues with woodwind and piano accompaniment.

V

p

1 2

This system contains the ninth and tenth staves of music. The upper staff is in treble clef and the lower staff is in bass clef. The music includes woodwind parts and piano accompaniment. A dynamic marking '*p*' is present. There are first and second endings marked '1' and '2' at the end of the system.

NINHO DE AMOR.

VIOLINO A.

Valsa.

M. Tupynamba.

131
Introd.

131

NINHO DE AMOR.

Valsa.

M. Tupynambá.

Introd.

1.

2.

Fim.

1.

2.

D.C. S.

131

NINHO DE AMOR.

Valsa.

M. Tupynambá.

Introd.

NINHO DE AMOR.

BASSO.

131

Valsa.

M. Tupynambá.

Introd. 3

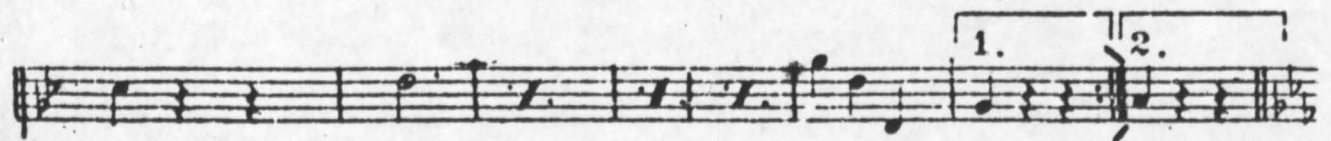
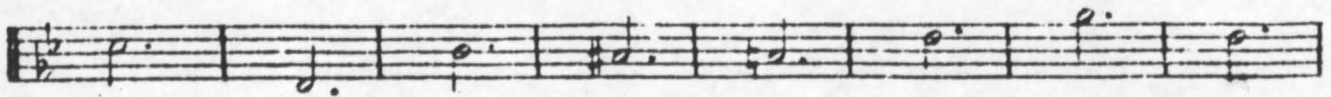
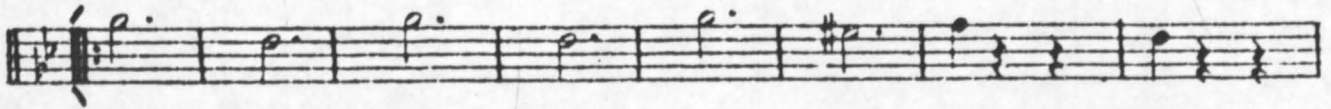

Fim.

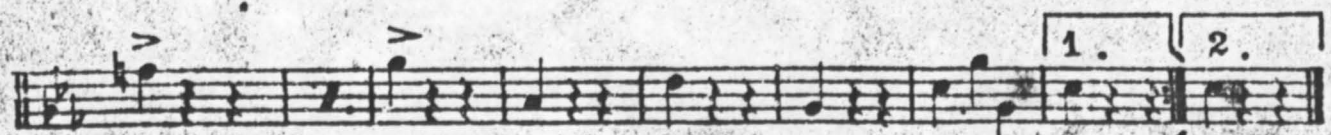
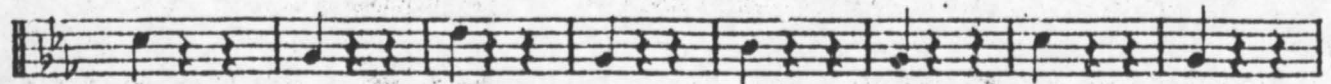
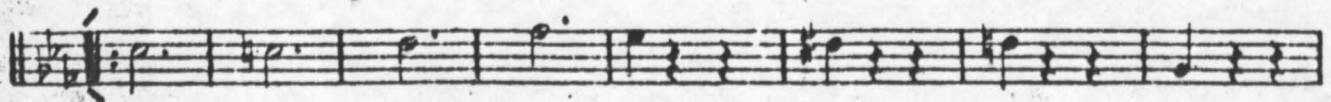

CASA de FLAUTA.

NINHO DE AMOR.

Valsa.

M. Tupynamba.

Introd.

8

Fim.

NINHO DE AMOR.

SAXOPHONE. *Mib*

Valsa.

131

M. Tupynambá.

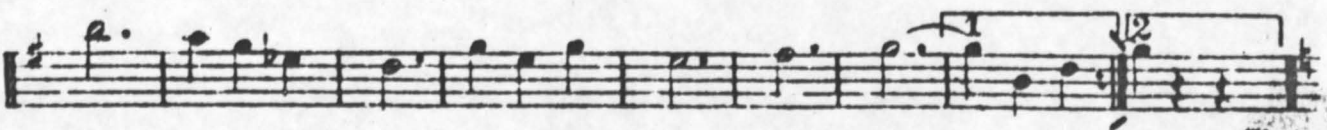
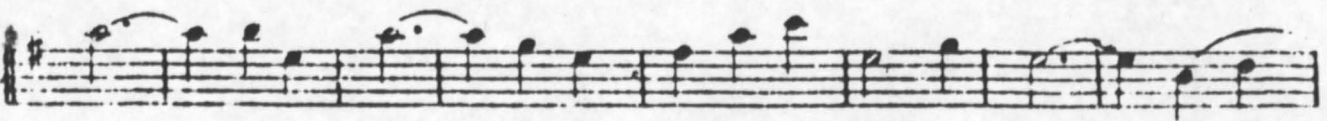
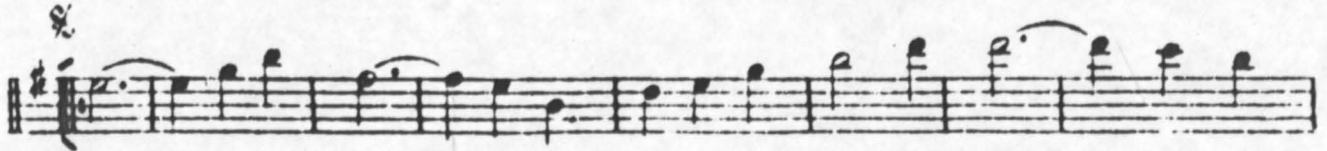

Fin.

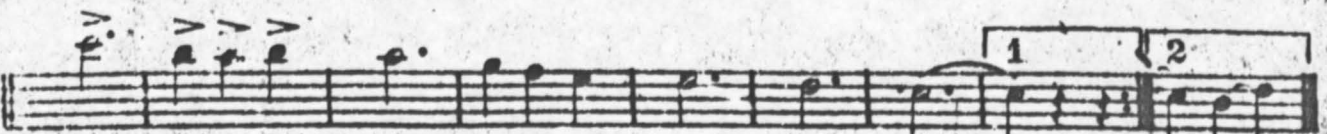
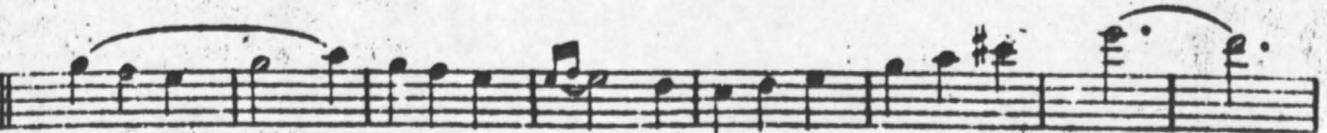
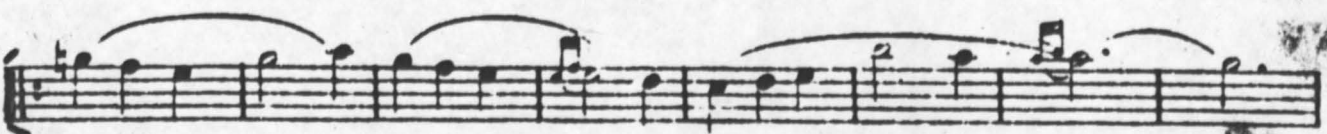

D.C.

CASA do CHORO

NINHO DE AMOR.

PISTON Si b.

Valsa.

131

M. Tupynambá.

Introd.

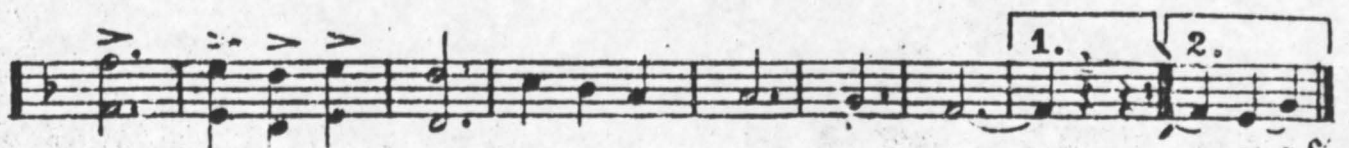
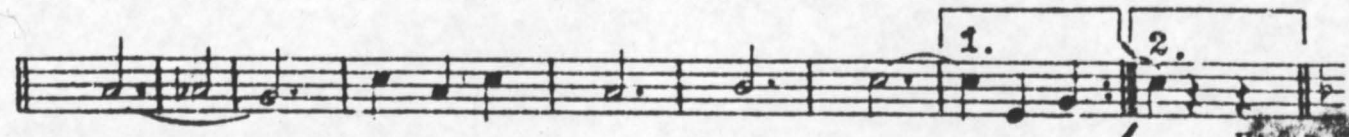
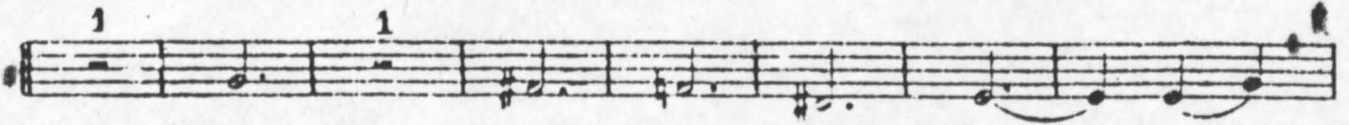
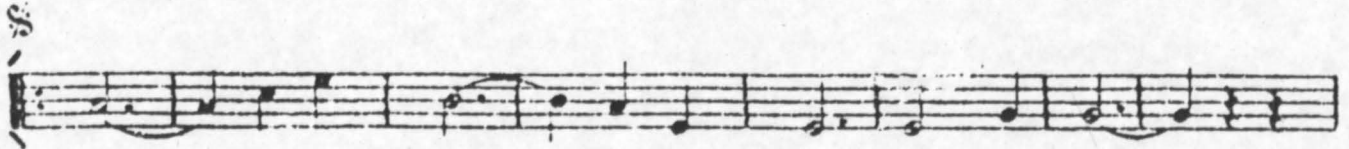

D. C. & S.

NINHO DE AMOR.

TROMBONE.

Valsa.

131

M. Tupynambá.

Introd.