

CASAdoCHORO

1

5

9

13

17

21

25

29

33

37

CASA do CHORO

1

5

9

13

17

21

25

29

CASA do CHORO

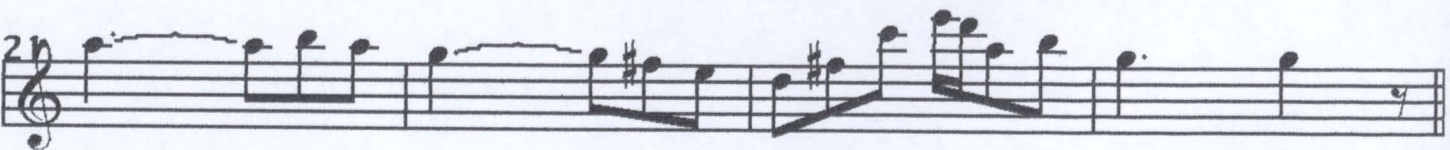

4º mov.

Adelaide

J. Callado

CASAdoCHORO

1

5

9

13

17

21

25

29

