

CINE-ORCHESTRA

Publicação para pequena Orchestra
Piano e 8 Instrumentos

Num. 2678

CENTRO ARTISTICO CEARENSE
CEARA

O teu Beijinho

Joubert de Carvalho

O TEU BEIJINHO.

PIANO.

FADO.

Joubert de Carvalho.

FORTALEZA - CEARÁ

C. 2678 C.

Dal &

O TEU BEIJINHO.

VIOLINO A.

FADO.

J. de Carvalho.

DAL §

FORTALEZA - CEARÁ

 Aurelia Bezerra

O TEU BEIJINHO.

OBOE

VIOLINO B.

FADO.

J. de Carvalho.

Dal §

Todos os direitos reservados.

C. 2676 C.

Edição Campassi & Camin.

FORTALEZA - CEARÁ

Aurelia Bezerra

O TEU BEIJINHO.

CASA FLAUTA.

FADO.

J. de Carvalho.

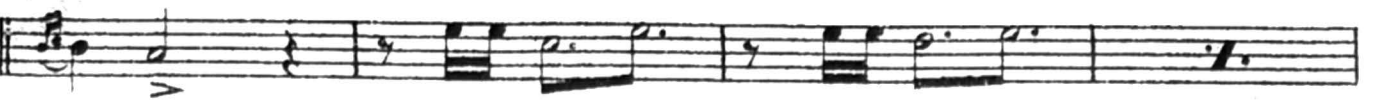
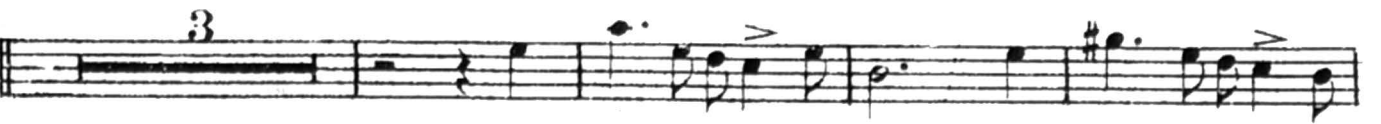
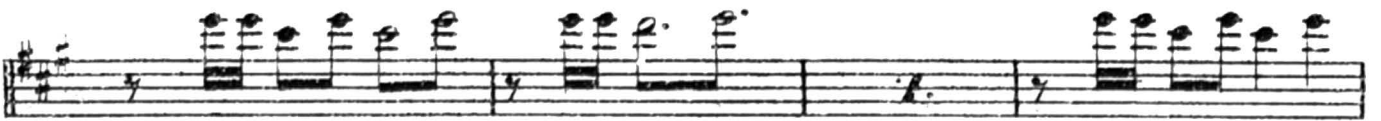

DAL §

Todos os direitos reservados.

C. 2678 C.

Edição Campassi & Camin

FORTALEZA - CEARÁ

Aurelia Bezerra

O TEU BEIJINHO.

CASAdoCHORO

CLARINO Si b.

FADO.

J. de Carvalho.

DAL 8.

Todos os direitos reservados.

C.2678 C.

Edição Campassi & Camin.

FORTALEZA - CEARÁ

O TEU BEIJINHO.

SAXOPHONE *Mi b.*

FADO.

J. de Carvalho.

DAL §

Aurelia Bezerra

O TEU BEIJINHO.

FADO.

TROMBA Sib.

J. de Carvalho.

Dal §

O TEU BEIJINHO.

CELLO.

FADO.

J. de Carvalh.

DAL %

O TEU BEIJINHO.

FADO.

BASSO

J. de Carvalho.

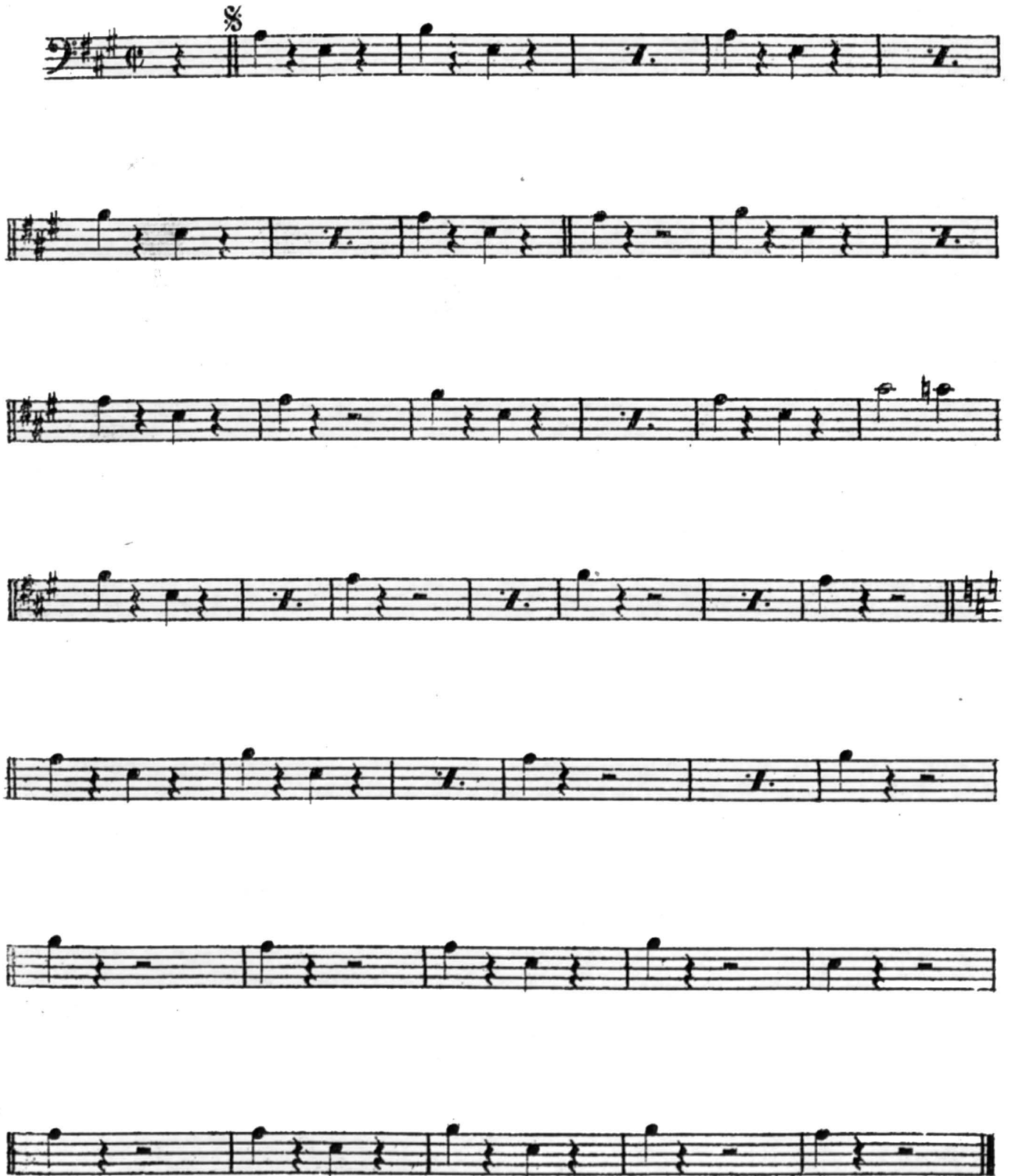

Dal S

Cine-Orchestra

ULTIMAS NOVIDADES

S u l t ã o

Fox-trot

Canção dos Mares

Tango

CREPUSCULO

Tango

Sonhar Venturas...

valsa lenta

Vamos casar

Rag-time-Chorinho

ANGELINA

Tango

Yes Sir That's My Baby !

Charleston

Acuerdate de mi !

Tango

Condessa Marizza

Opereta - diversos trechos

FIDALGO

Fox-Blues

PAGANINI

Opereta - diversos trechos

VALENCIA

marcha

Meu querido Agostim !

Fox-trot

AUSENCIA

Tango

Prisioneiro do teu amor

Fox-trot

L'ORLOFF

Opereta - diversos trechos

LABIOS QUE MENTEM

valsa

EU ERA ASSIM !

Fox-trot