

LUNDÚ CARACTERÍSTICO

Joaquim A. da Silva Callado

Não tendo sido impressa essa composição musical do celebre flautista Joaquim Antonio da Silva Callado, foi-nos difficilimo encontrar o respectivo acompanhamento de piano, por se haver extraviado o seu original desde que ocorreu a morte do seu autor.

Quiz, porém, o destino que no meio de algumas composições musicais que nos foram doadas pela familia do notavel e saudoso professor Augusto Duque Estrada Meyer, encontrassemos um manuscrito com rascunho de alguns compassos do referido acompanhamento, e, mui pacientemente cingindo-nos ao desenho harmonico, logramos completa-lo. Se quizesse-mos, poderiamos perfeitamente harmonizar este trecho por outra forma, mas, preferimos para cultuar a memoria do seu autor, manter o original acompanhamento.

Executamos este Lundú característico para o illustre critico e notavel professor de piano Sr. Oscar Guanabario ouvir e dar opinião acerca dos andamentos que deviamos empregar, pois, que nenhuma annotação existia quer na melodia, quer nos fragmentos do acompanhamento encontrado.

O professor Sr. Oscar Guanabario, ouviu varias vezes o insigne flautista brasileiro Joaquim Callado executar este brilhantissimo "Concertstück nacional", razão pela qual acolhemos a sua autorizada opinião acerca dos andamentos aqui empregados.

Rio de Janeiro, Outubro de 1935.

Pedro de Assis

Allegretto (M.M. ♩ = 80)

PIANO

FLAUTA

This is a handwritten musical score for piano and bass, consisting of eight systems of staves. The notation includes treble and bass clefs, a key signature of two flats (B-flat and E-flat), and a common time signature (C). The score features various musical notations such as notes, rests, slurs, and dynamic markings. The first system begins with a treble staff and a bass staff. The second system includes a treble staff with a dynamic marking of *p* and a bass staff. The third system features a treble staff with a dynamic marking of *p* and a bass staff, with the instruction *cresc. poco a poco* written above the treble staff. The fourth system includes a treble staff with a dynamic marking of *p* and a bass staff. The fifth system features a treble staff with a dynamic marking of *p* and a bass staff. The sixth system includes a treble staff with a dynamic marking of *p* and a bass staff. The seventh system features a treble staff with a dynamic marking of *p* and a bass staff. The eighth system includes a treble staff with a dynamic marking of *p* and a bass staff, with the instruction *(2^a vez la b)* written below the treble staff. The score concludes with a double bar line and a final chord in the bass staff.

piu mosso

passai staccato

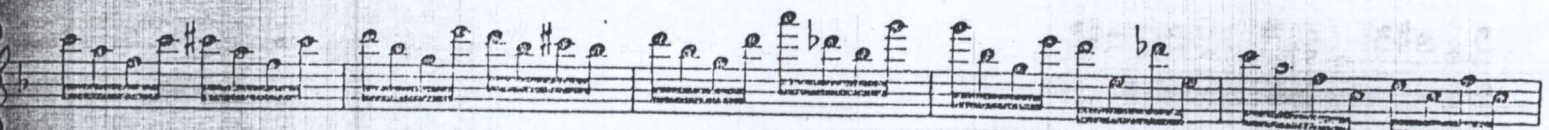
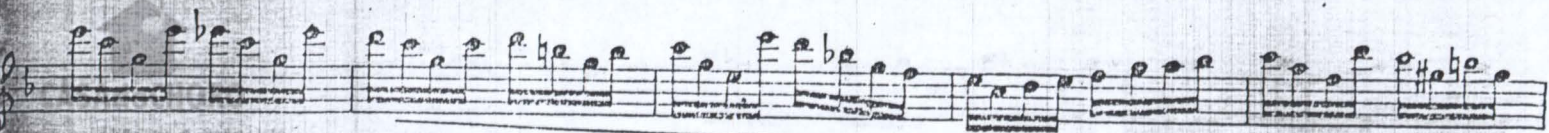

cresc.

sonoro e risoluto

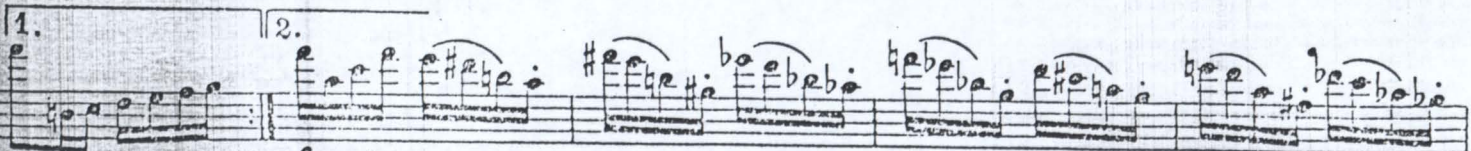
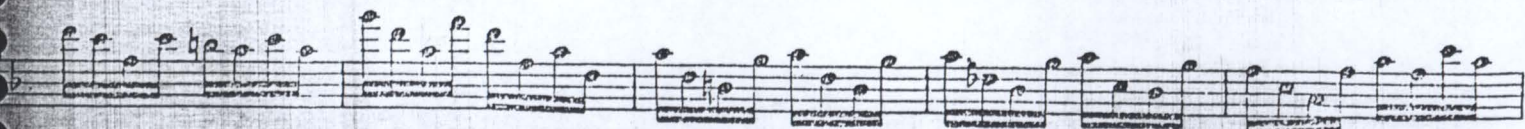
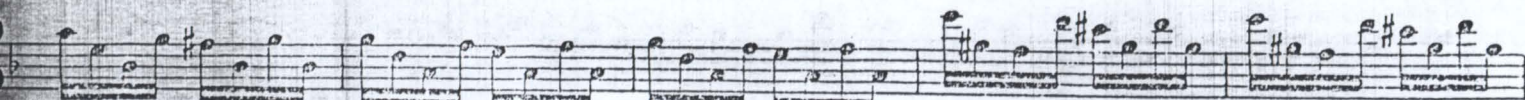
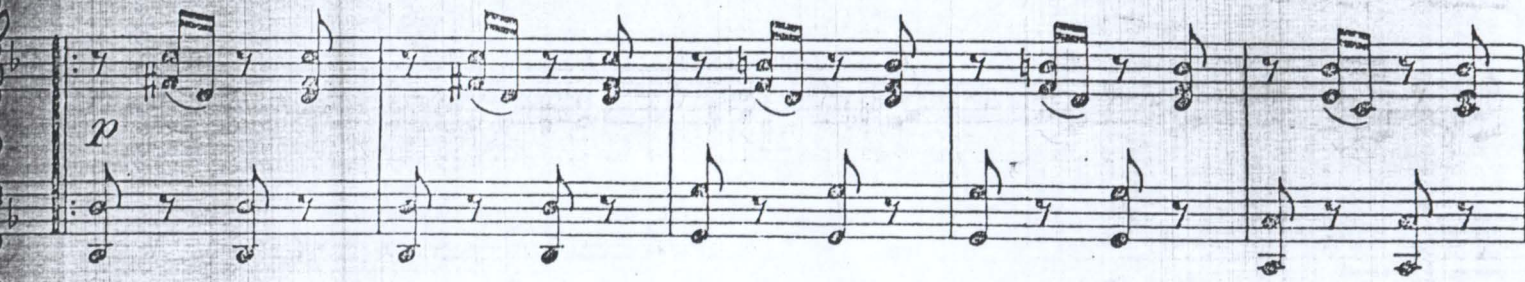

f con bravura

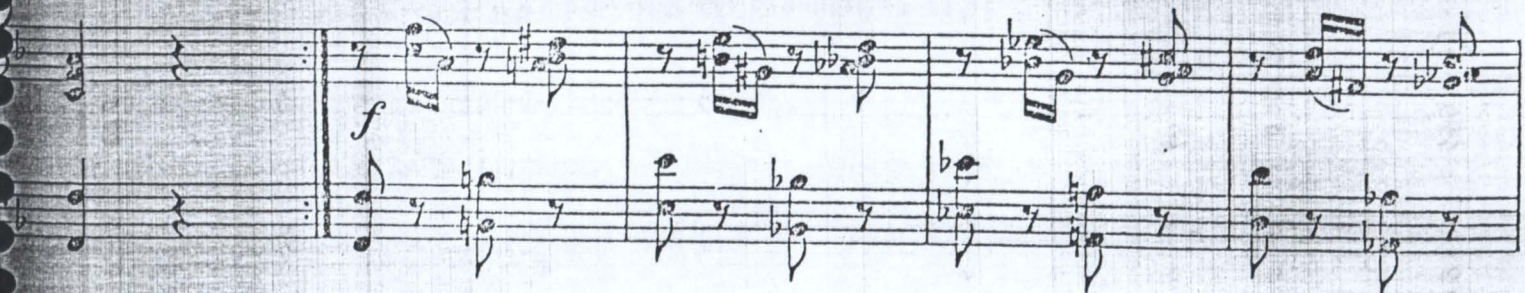

staccato

affrettando poco a poco

