

Burro de carga

P4973

# CINE-ORCHESTRA

Publicação para pequena Orchestra

Piano e 8 Instrumentos

Num. 2805

## Burro de carga

S A M B A

J. B. SILVA (Sinhô)

# BURRO DE CARGA.

SAMBA.

PIANO.

J. B. Silva. (Sinhô)

D. C. tutto.

# BURRO DE CARGA

SAMBA.

VIOLINO A.

J. B. Silva. (Sincô)

FIM.

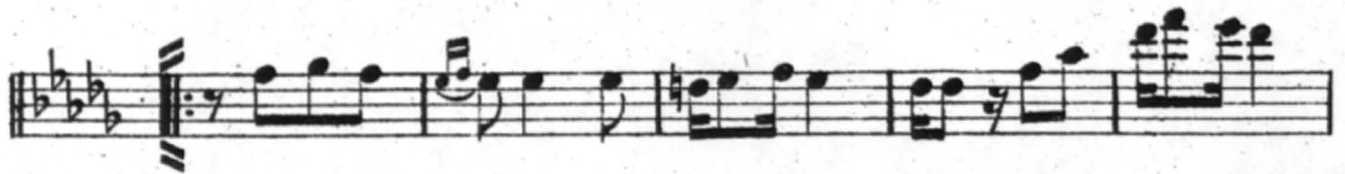
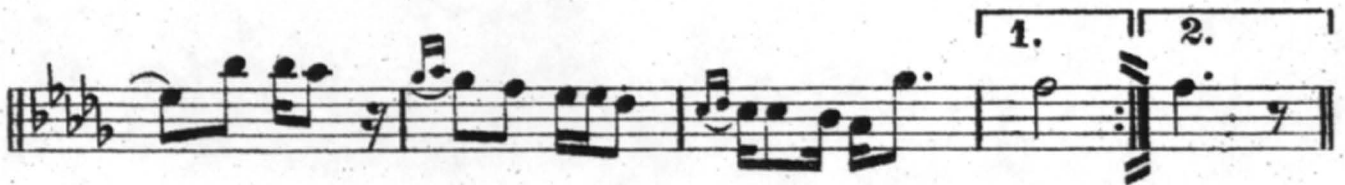

D. C.

# BURRO DE CARGA

SAMBA.

VIOLINO B.

J. B. Silva. (Sinhô)

FIM.

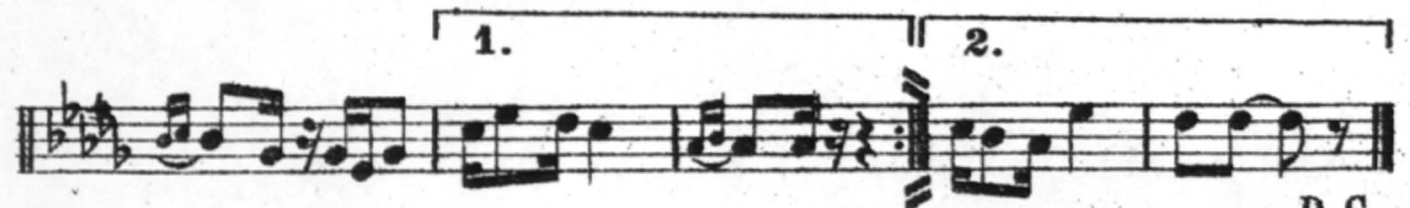
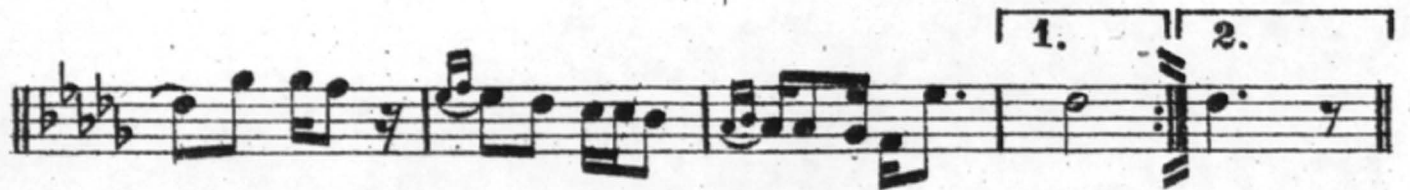

D. C.

# BURRO DE CARGA

SAMBA.

FLAUTA.

J. B. Silva. (Sinhô)

FIM.

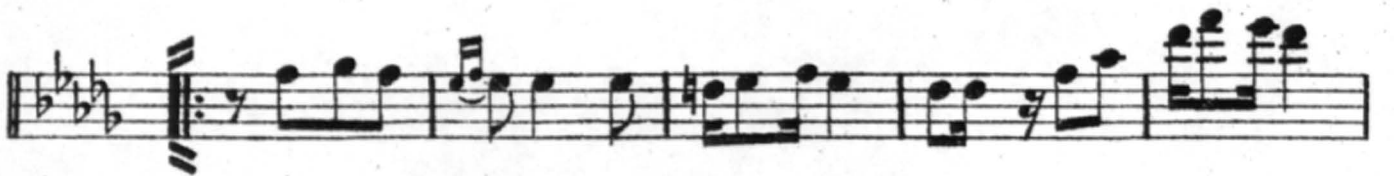
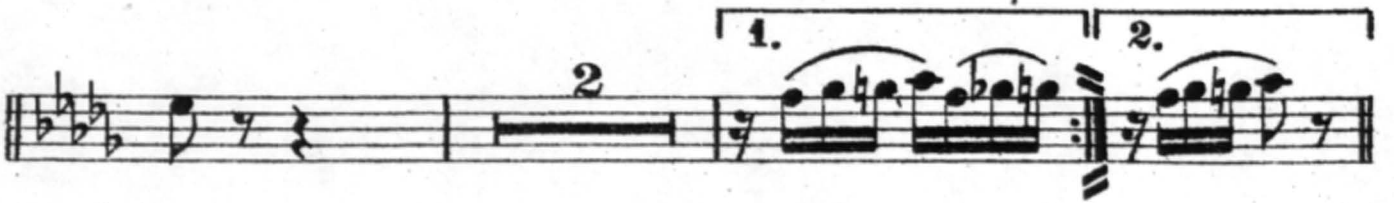
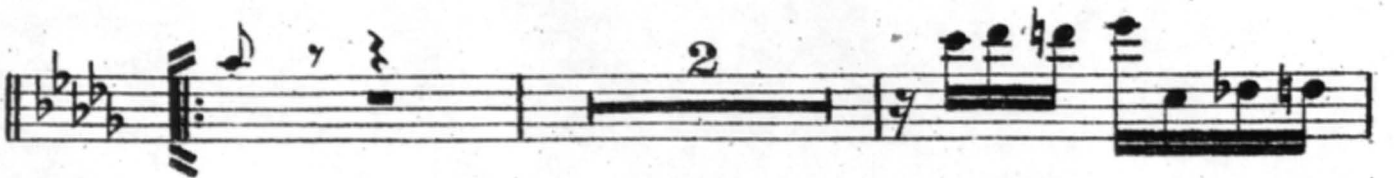

D. C.

# BURRO DE CARGA

SAMBA.

SAXOPHONE *Mi b.*

J. B. Silva. (*Sinhô*)

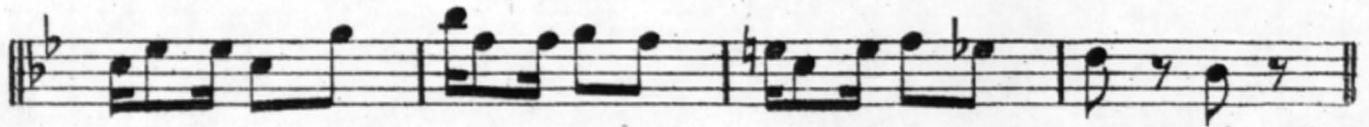

FIM.

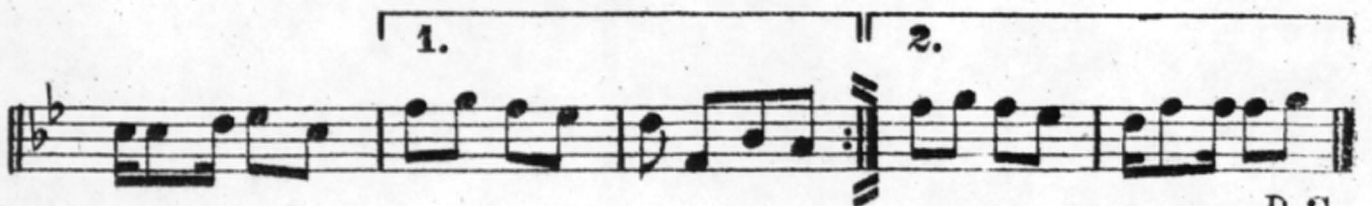

D. C.

# BURRO DE CARGA

SAMBA.

CLARINO *sib.*

J. B. Silva. (Sinhô)

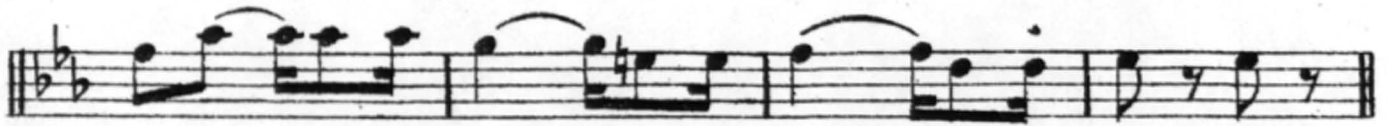

FIM.

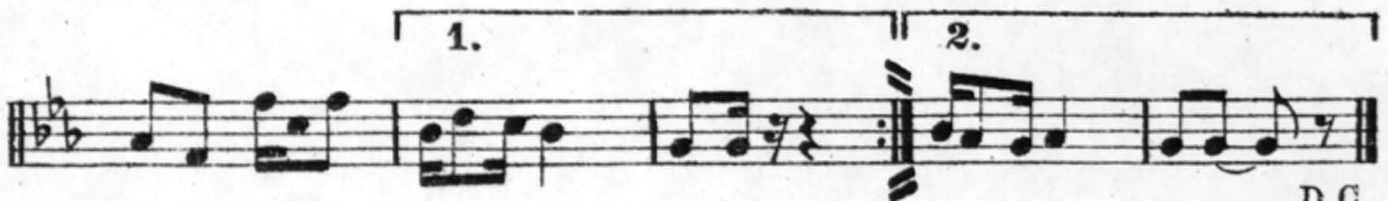
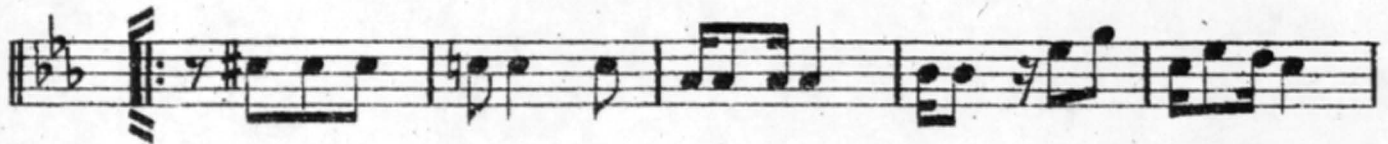
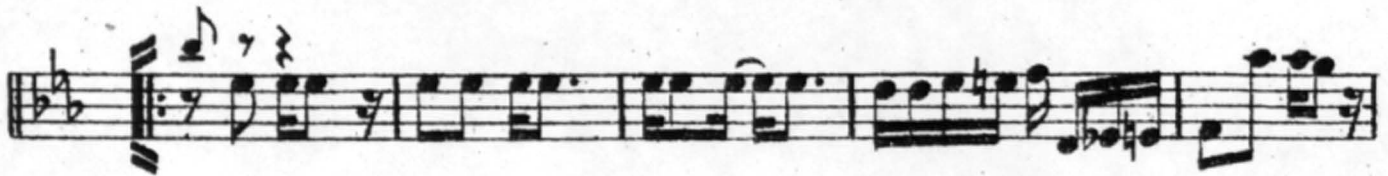

D.C.

# BURRO DE CARGA

SAMBA.

TROMBA *Sib.*

J. B. Silva. (Sinhô)

FIM.

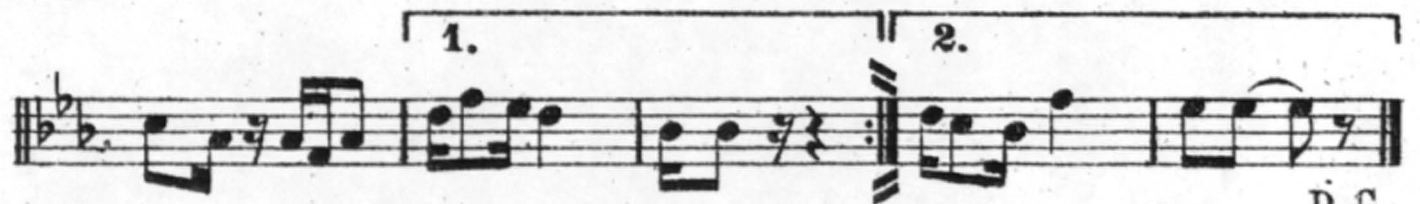

D. C.

# BURRO DE CARGA

SAMBA.

CELLO.

J. B. Silva. (Sinhô)

FIM.

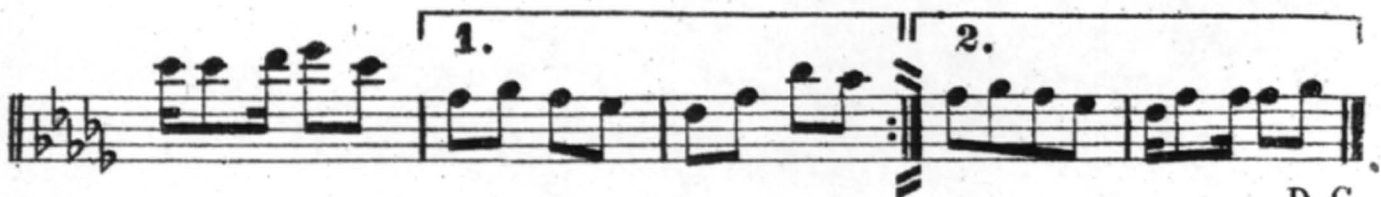

D. C.

# BURRO DE CARGA

SAMBA.

BASSO.

J. B. Silva. (Sinhô)

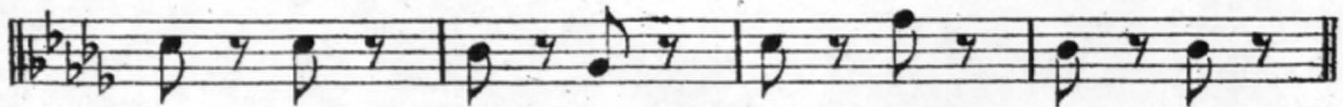

FIM

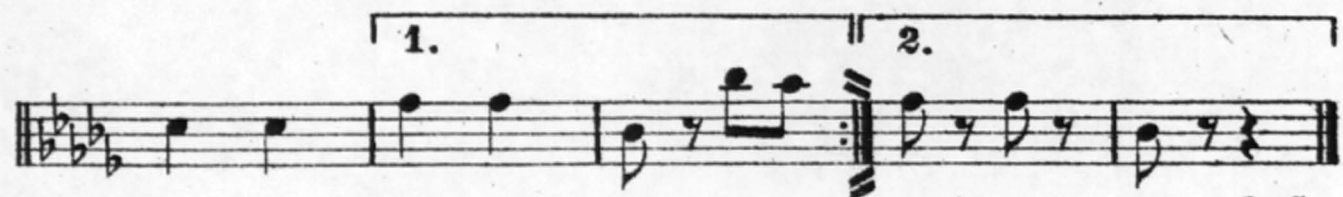
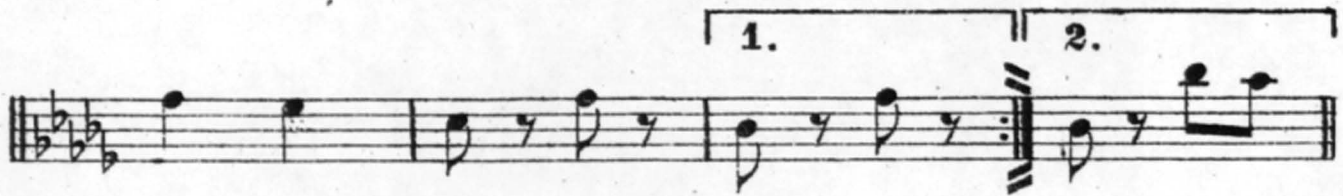
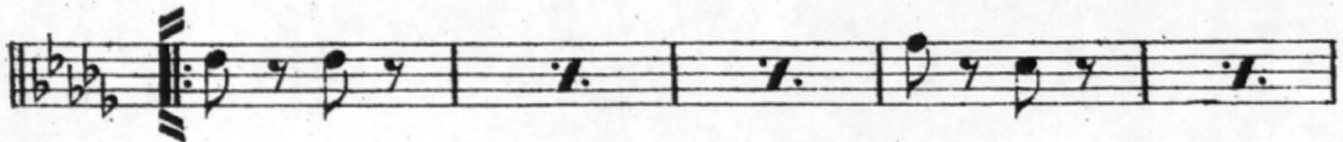

D. C.