

---

---

FREVO

MANUEL  
FERREIRA  
LIMA

---

---

# DIANA NO FREVO

3ª edição

MINISTÉRIO  
DA CULTURA

**FUNARTE**

---

---

REPERTÓRIO DE OURO DAS BANDAS DE MÚSICA DO BRASIL

**FREVO**

**DIANA NO FREVO**

Presidente da República  
Fernando Henrique Cardoso  
Ministro da Cultura  
Antonio Dilley  
Secretaria de Música e Artes Cênicas  
Sociedade  
Joanna Wilton Araújo  
Fundação Nacional de Arte - FUNARTE  
Presidente  
Milton Baer  
Departamento de Arte  
Elaine Frazão  
Comissão de Música  
Círculo de Mulheres  
Instituto de Arte e Cultura Brasileira  
Mônica Lemos  
Cópia de partitura  
Teresa Antunes  
Revisão das partituras  
Gustavo Silva

**FUNARTE**

Av. de Brasília - 1000

Presidente da República  
*Fernando Henrique Cardoso*

Ministro da Cultura  
*Francisco Weffort*

Secretaria da Música e Artes Cênicas  
Secretário  
*Joatan Vilela Berbel*

Fundação Nacional de Arte – Funarte  
Presidente  
*Márcio Souza*

Departamento de Artes  
*Eliane Pszczol*

Coordenação de Música  
*Cirlei de Hollanda*

Responsável pelo Projeto Bandas  
*Rosana Lemos*

Cópia da partitura  
*Tonyan Khallyhaby*

Revisão das matrizes  
*Guerra-Peixe*

# DIANA NO FREVO

© 2000 Manuel Ferreira Lima

Impresso no Brasil/Printed in Brazil

1ª edição 1988

2ª edição 1997

Obra selecionada do I Inventário Nacional de Música para Banda, realizado pela Funarte.  
Inscrita pela Banda da Polícia Militar do Estado do Ceará.  
Fortaleza – Ceará

Foi feito o depósito legal na Biblioteca Nacional

## TODOS OS DIREITOS RESERVADOS

Fundação Nacional de Arte – Funarte

Rua da Imprensa, 16 – 5º andar

CEP: 20030-120 – Rio de Janeiro – RJ

Tel.: (21) 279-8036 – Fax: (21) 532-7155

Departamento de Planejamento e Administração

*Tomás de Aquino Chaves de Melo*

Divisão de Edições

*Luiz Falcão*

Edição e produção editorial

*José Carlos Martins*

Editoração eletrônica

*Alexis Lobo*

Arte-final

*Rui Pitombo*

Fotolito digital

*Engenho & Arte Editoração Gráfica*

Produção gráfica

*Luiz Falcão*

Revisão de texto

*Célia André*

---

Conheça as Edições Funarte [www.lojafunarte.com.br](http://www.lojafunarte.com.br)

---

Catálogo-na-fonte  
Funarte/Coordenação de Documentação e Informação

---

Lima, Manuel Ferreira.

Diana no frevo : frevo / Manuel Ferreira Lima. 3. ed. – Rio de Janeiro : Funarte, 2000.

partitura (12p.) ; 30 cm + 26 partes ; 30 cm. –  
(Repertório de ouro das bandas de música no Brasil. Frevo)

Obra selecionada do I Inventário Nacional de Música para banda, realizado pela Funarte.

1. Bandas – Brasil – Partituras. 2. Música instrumental – Brasil – Partituras. 3. Frevo – Brasil – Partituras. I. Título. II. Série.

CDD 785.30981

## **Manuel Ferreira Lima**

---

Nasceu na cidade de Iguatu, Ceará, em 9 de janeiro de 1932.

Saxofonista, compositor e arranjador, diplomou-se pelo Conservatório de Música Alberto Nepomuceno em Fortaleza.

Integrou a Orquestra da Ceará Rádio Clube e a Orquestra Sinfônica Henrique Jorge sob a regência do maestro Mozart Brandão.

Foi regente arranjador da Banda de Música Dona Luiza Távora, do Centro Educacional da Juventude Padre João Piamarta e da Banda de Música Major Xavier Torres da Polícia Militar do Ceará.

Desenvolveu intensa atividade como diretor artístico e arranjador em programas para televisão, gravadoras e conjuntos musicais, além de participar de *tournées* por várias cidades da Itália e dos Estados Unidos.

# **INSTRUMENTAÇÃO**

CASA do CHORO

Requinta em Mi bemol

Flautim

Flautas em Dó

3 Clarinetas em Si bemol

2 Saxofones altos em Mi bemol

2 Saxofones tenores em Si bemol

Saxofone barítono em Mi bemol

Clarone em Mi bemol

Clarone em Si bemol

3 Trompetes em Si bemol

Bombardino em Dó

3 Trombones em Dó

3 Saxornes em Mi bemol

Tuba em Mi bemol

Tuba em Si bemol

Percussão

# DIANA NO FREVO

FREVO DE RUA

MANUEL FERREIRA LIMA

$\text{♩} = 124$

Reuinta Mi b

Flautim  
Flauta Dó

3 Clarinetas Si b

2 Saxofones  
altos Mi b

2 Saxofones  
tenores Si b

Saxofone  
Barfóno Mi b  
e Clarone Mi b

Clarone Si b

3 Trompetes Si b

Bombardino Dó

3 Trombones Dó

3 Saxhorn Mi b

Tuba Si b e  
Tuba Mi b

Percussão

Req. mib

Fl<sup>tim</sup>  
Fl dó

Cl sib

Sax A mib

Sax T sib

Sax B mib  
Cl<sup>ne</sup> mib

Cl<sup>ne</sup> sib

Trp sib

Bomb<sup>no</sup> dó

Trb dó

Saxh mib

Tb sib  
Tb mib

Perc

ritmo

2.

Req. mib  
Fl tim  
Fl dó  
Cl sib  
Sax A mib  
Sax T sib  
Sax B mib  
Cl<sup>ne</sup> mib  
Cl<sup>ne</sup> sib  
Trp sib  
Bomb<sup>no</sup> dó  
Trb dó  
Saxh mib  
Tb sib  
Tb mib  
Perc

*Sax.*

*ritmo* %

1. 2.

Req. mib

Fl tim  
Fl dó

Cl sib

Sax A mib

Sax T sib

Sax B mib  
Cl<sup>ne</sup> mib

Cl<sup>ne</sup> sib

Trp sib

Bomb<sup>no</sup> dó

Trb dó

Saxh mib

Tb sib  
Tb mib

Perc

al %

tré...

al %

al %

al %

# DIANA NO FREVO

FREVO DE RUA

MANUEL FERREIRA LIMA

FLAUTIM d6

# DIANA NO FREVO

FREVO DE RUA

MANUEL FERREIRA LIMA

FLAUTA d6

# DIANA NO FREVO

FREVO DE RUA

MANUEL FERREIRA LIMA

REQUINTA mi b

$\text{♩} = 124$

# DIANA NO FREVO

FREVO DE RUA

MANUEL FERREIRA LIMA

1ª CLARINETA si b

# DIANA NO FREVO

FREVO DE RUA

MANUEL FERREIRA LIMA

2ª CLARINETA si b

♩ = 124

# DIANA NO FREVO

FREVO DE RUA

MANUEL FERREIRA LIMA

3ª CLARINETA si b

$\text{♩} = 124$

*tri...*

2.

1. 2.

al. 8.

# DIANA NO FREVO

FREVO DE RUA

MANUEL FERREIRA LIMA

CLARONE si b

# DIANA NO FREVO

FREVO DE RUA

MANUEL FERREIRA LIMA

CLARONE mi b

# DIANA NO FREVO

FREVO DE RUA

MANUEL FERREIRA LIMA

1º SAXOFONE ALTO mi b

# DIANA NO FREVO

FREVO DE RUA

2º SAXOFONE ALTO mi b

$\text{♩} = 124$

# DIANA NO FREVO

FREVO DE RUA

MANUEL FERREIRA LIMA

1º SAXOFONE TENOR si b

$\text{♩} = 124$

# DIANA NO FREVO

FREVO DE RUA

MANUEL FERREIRA LIMA

2º SAXOFONE TENOR si b

# DIANA NO FREVO

FREVO DE RUA

MANUEL FERREIRA LIMA

SAXOFONE BARÍTONO mi b

# DIANA NO FREVO

FREVO DE RUA

MANUEL FERREIRA LIMA

1º TROMPETE si b

# DIANA NO FREVO

FREVO DE RUA

MANUEL FERREIRA LIMA

2º TROMPETE si b

$\text{♩} = 124$

# DIANA NO FREVO

FREVO DE RUA

MANUEL FERREIRA LIMA

3º TROMPETE si b

$\bullet = 124$

3

3

1. 2.

3 1

1. 2.

1 1. 2.

al %

# DIANA NO FREVO

FREVO DE RUA

MANUEL FERREIRA LIMA

3º SAXHORN mi b

$\text{♩} = 124$

# DIANA NO FREVO

FREVO DE RUA

MANUEL FERREIRA LIMA

BOMBARDINO d6

124

1. 2.

1. 2.

al %

# DIANA NO FREVO

FREVO DE RUA

MANUEL FERREIRA LIMA

TUBA mi b

# DIANA NO FREVO

FREVO DE RUA

MANUEL FERREIRA LIMA

TUBA si b

# DIANA NO FREVO

FREVO DE RUA

MANUEL FERREIRA LIMA

## PERCUSSÃO

$\text{♩} = 124$

$\text{♩}$  ritmo de marcha

7

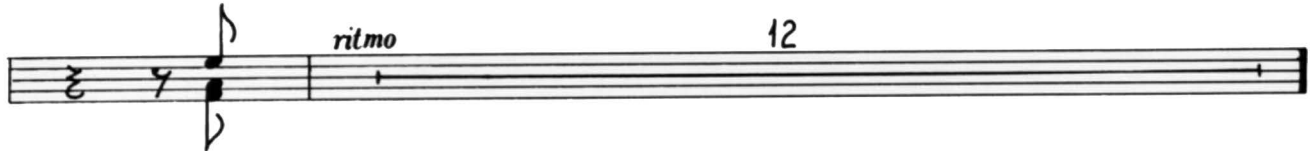
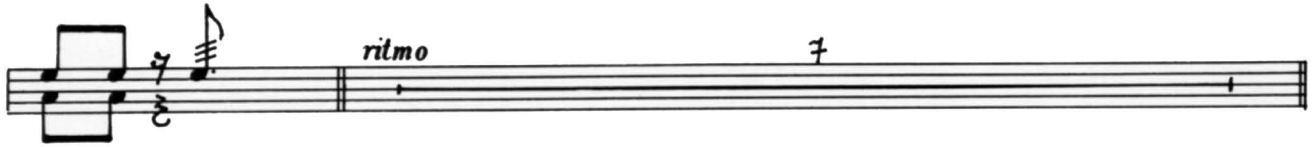

## REPERTÓRIO DE OURO DAS BANDAS DE MÚSICA DO BRASIL

### Dobrados

**Barão do Rio Branco**  
Francisco Braga  
**Coronel Boaventura Ferreira da Silva Neto**  
Gomercindo Pereira Batista  
**Capitão Caçulo**  
Teófilo de Magalhães  
**Avante camaradas Dobrado 220**  
Antônio do Espírito Santo  
**Sargento Caveira**  
Antônio do Espírito Santo  
**Juazeiro da Bahia**  
Sebastião Camilo Valença  
**Periquito Ovydio**  
Santa Fé Aquino  
**Dever do Mestre**  
Ceciliano de Carvalho  
**Sargento Artêmio Pissinati**  
Geraldo de Almeida Viana  
**Dr. Edgar Silva**  
Mathias Ros Reis  
**Tenente Francisco de Assis**  
Rafael Raimundo Rêgo  
**Saudade de minha terra**  
Isidoro de Castro  
**Missionário José Lima**  
José Siqueira Campos  
**Eterna gratidão**  
José Siqueira Campos  
**Coronel Mainguê**  
Jair da Silva Nantes  
**Cidade Sorriso**  
Eloy Wolliner  
**Cônego**  
Júlio Cabral Severino Ramos  
**Tubas de papelão**  
Severino Ramos  
**Comercial 80**  
Plácido de Souza  
**Professor Celso Wotzenogel**  
Joaquim Antônio Naegle  
**Mão de luva**  
Joaquim Antônio Naegle  
**Ouro Negro**

### Dobrados sinfônicos

**Professor Gaspar Ricardo Sarti**  
José Franco Neto  
**Tenente Otávio da Vitória Rios**  
Antônio Paulo Filho  
**Professor Osmar Aquino Pedroso**  
Sigfrid Mullich  
**Passo sinfônico n.º 8**  
Padre Chromácio Leão  
**Passo sinfônico n.º 9**  
Padre Chromácio Leão

### Polacas

**Polaca n.º 1**  
Ceciliano de Carvalho  
**Aldeny Rego – Polaca n.º 9**  
Isaias Gonçalves Amy

Joaquim Antônio Naegle  
**Dr. Paulo Roberto**  
Joaquim Antônio Naegle  
**Cirandas n.º 1**  
Dulcilando Pereira  
**José Lúcio Dantas**  
Felinto Lúcio Dantas  
**João Antônio Dib**  
Alcides Macedo  
**Dai a Cezar o que é de Cezar**  
João da Rosa  
**Archanjo Soares do Nascimento**  
Luiz Fernando da Costa  
**Major Jurandir**  
Luiz Fernando da Costa  
**Hei de vencer**  
José Barbosa de Brito  
**Bento Barbosa de Brito**  
José Barbosa de Brito  
**Newton**  
José Barbosa de Brito  
**Walkyria**  
José Barbosa de Brito  
**Dois corações**  
Pedro Salgado  
**Brasil glorioso**  
Pedro Salgado  
**Ambrósio Pecchio**  
Francisco Belcufiné  
**Coronel Lucídio de Mello Carvalho**  
José Bispo do Prado  
**Didi**  
José Bispo do Prado  
**Anísio Belcufiné**  
Cyro Rocha  
**Cidade de Diadema**  
Gilberto Gagliardi  
**Amor de pai**  
Silvestre Pereira de Oliveira  
**Saudade de Monte Azul**  
Pedro Salgado  
**Sílvio Romero**  
Tenente José Machado

### Valsas

**Esmeralda**  
Paulo dos Santos Abreu  
**Saudade de onde nasci**  
João Firmino de Moura  
**Cecília Cavalcanti**  
José Aniceto de Almeida (Casaquinha)  
**A desfolhar saudades**  
Tonheca Dantas  
**Edi**  
Alcides Macedo  
**Valsa n.º 12**  
Padre Chromácio Leão

### Polcas

**Seu Médico**  
Edson Carlos Rodrigues  
**Estrela de Friburgo**  
Joaquim Antônio Naegle

### Frevos

**Diana no frevo**  
Manoel Ferreira Lima  
**Curto circuito**  
Ricardo Normando Baptista do Nascimento Filho  
**Testa de aço**  
José Genuino da Rocha  
**Lágrima de folião**  
Levino Ferreira da Silva

### Marchas

**São Francisco das Chagas**  
João Pimenta  
**Quando chega o carnaval**  
Padre Chromácio Leão  
**Armando Franceschinelli**  
José Tabajara dos Santos  
**31 de agosto**  
Silvestre Pereira de Oliveira  
**Auriverde**  
Silvestre Pereira de Oliveira  
**Capitão Malvásio**  
José Franco Neto

### Maxixes

**De bandinha**  
José Bartolomeu de Araújo  
**Paulistinha**  
Dimas Segundo Sedícias  
**Cavalinho**  
José Hermes

### Outras obras

**Pinta pinta (samba)**  
Padre Chromácio Leão  
**Viola nortista n.º 1 (coco)**  
Padre Chromácio Leão  
**Estudo n.º 1 (fantasia)**  
Edson Carlos Rodrigues  
**Canta sabiá (toada)**  
Manoel Belarmino da Costa  
**Poema negro (suíte)**  
Ademir Araújo  
**Dois pífanos (motivo nordestino)**  
Ademir Araújo  
**Janaína (ciranda)**  
João Trajano da Cunha  
**Dengoso (choro)**  
Manuel Rodrigues da Silva  
**Melodia do bosque (fantasia)**  
Tonheca Dantas