Evocação

romance elegíaco

Pattápio Silva

Adap: Marcílio Lopes

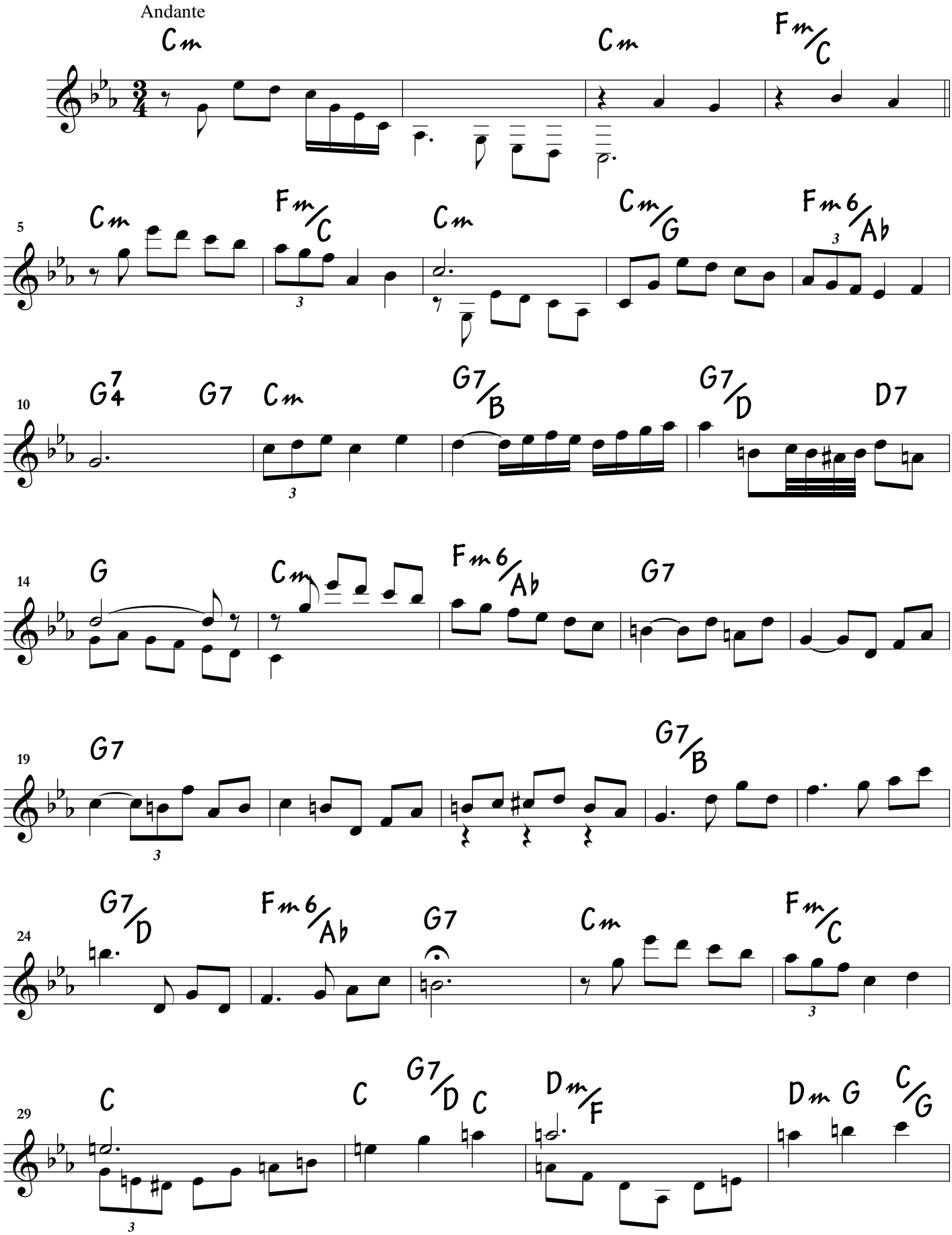

© COPYRIGHT da adaptação 2014, by Instituto Casa do Choro
Rua da Carioca, 38 – Rio de Janeiro – RJ – Brasil
Todos os direitos reservados. ALL RIGHTS RESERVED. INTERNATIONAL COPYRIGHT SECURED.
DIREITOS DE EXECUÇÃO CONTROLADOS PELO ECAD

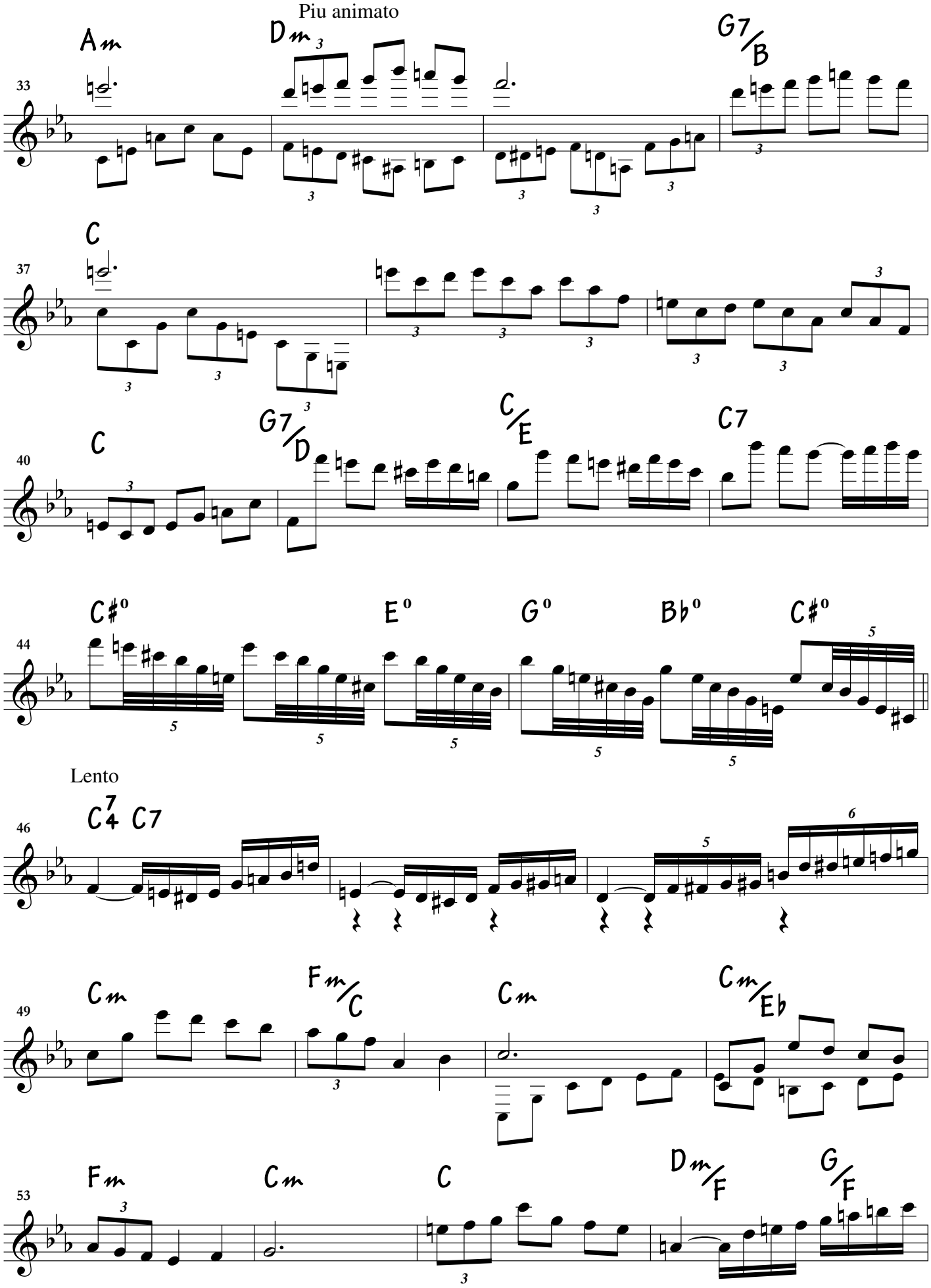
Piu animato
Am
Dm
G7/B
33
C
37
C
G7/D
C/E
C7
40
C#º
Eº
Gº
Bbº
C#º
44
Lento
C7 C7
46
Cm
Fm/C
Cm
Cm/Eb
49
Fm
Cm
C
Dm/F
G/F
53

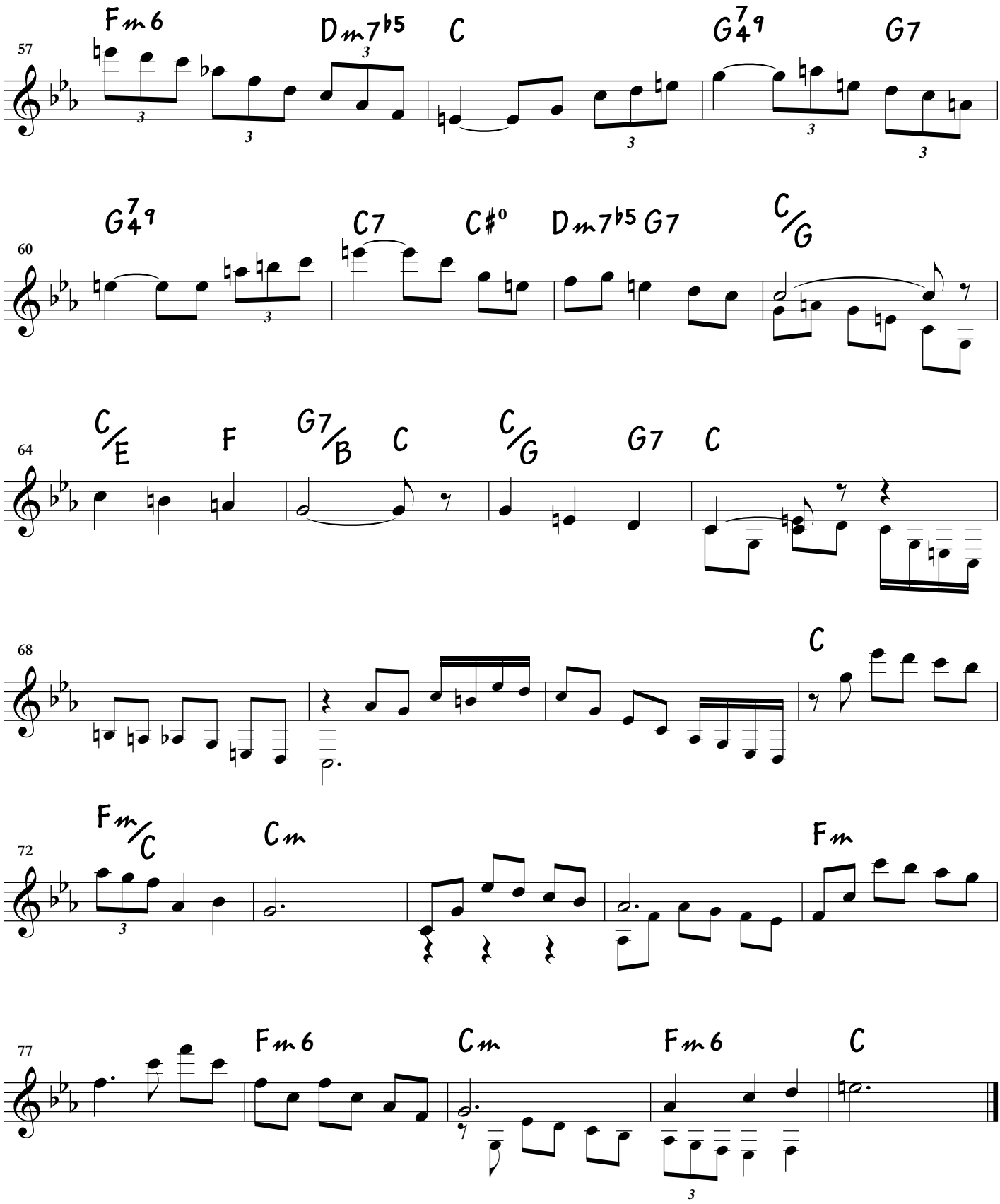
57
Fm6
Dm7b5
C
G7 4 9
G7
60
G7 4 9
C7
C#o
Dm7b5
G7
C/G
64
C/E
F
G7/B
C
C/G
G7
C
68
C
72
Fm/C
Cm
Fm
77
Fm6
Cm
Fm6
C