

VOCÊ NÃO ME DÁ! *

CHÔRO

Transcrição para violão
por NELSON PILÓ

CATULLO da PAIXÃO CEARENSE
e ERNESTO NAZARETH

LENTO

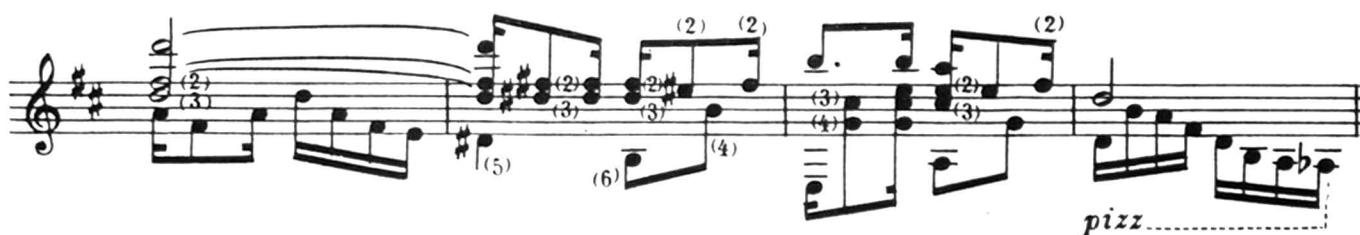

BEM MODERATO

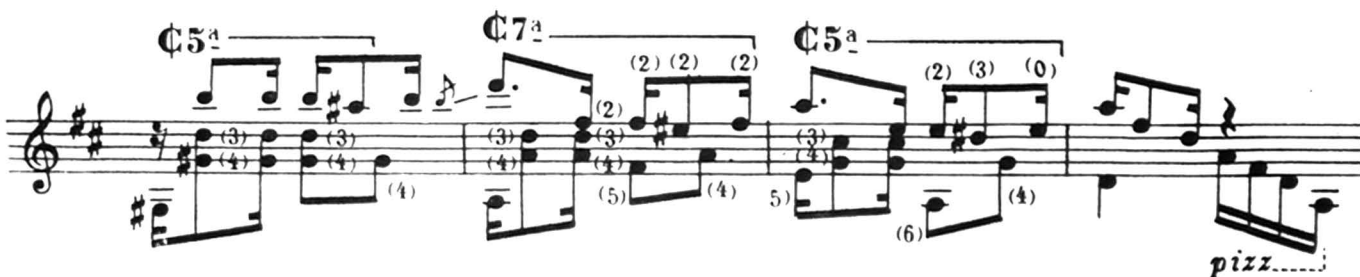

♯5^a ♯7^a ♯5^a 1.

Para acabar 2. Para seguir ♯2^a ♯7^a

♯6^a ♯7^a ♯2^a

♯2^a

♯6^a ♯7^a

♯5^a ♯4^a ♯5^a

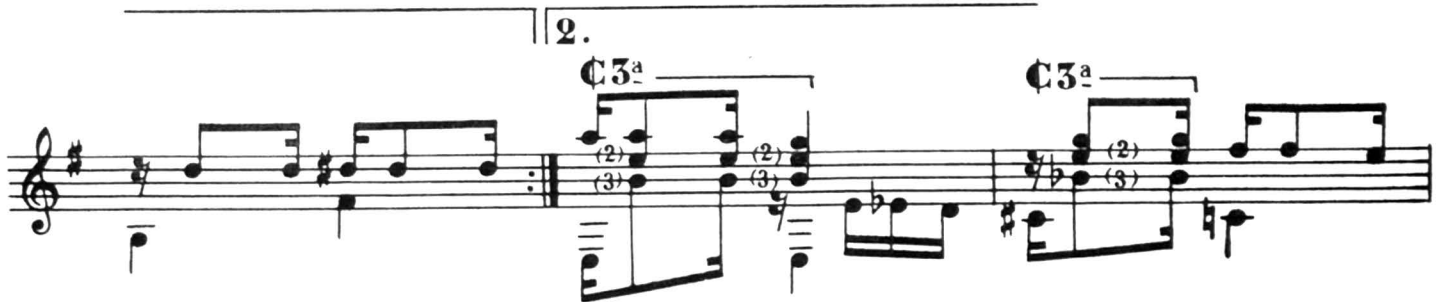
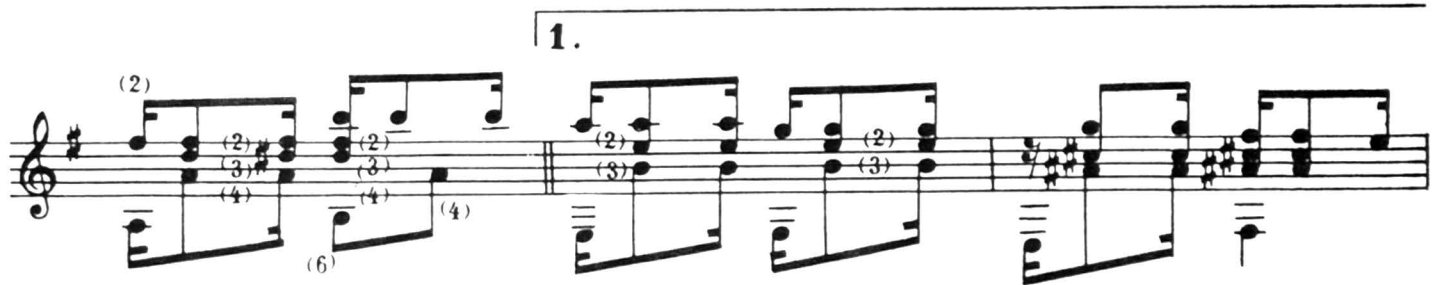
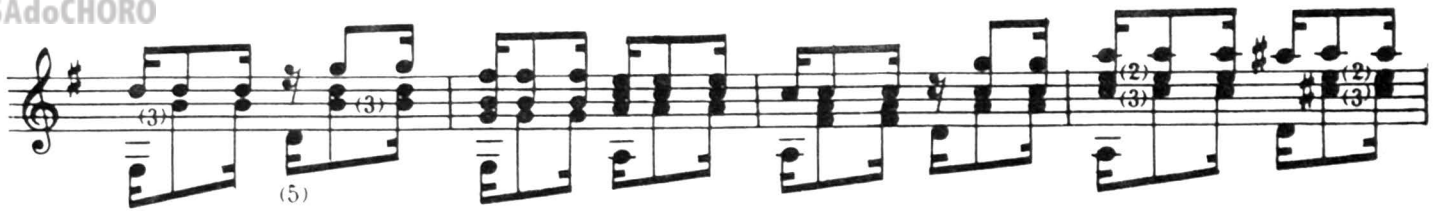

* O tango-brasileiro, "Bambino", para piano-solo, de Ernesto Nazareth, tomou, para o canto, o título "Você não me dá!", num arranjo-adaptação e versos de Catullo da Paixão Cearense.