Caio no Choro

choro

Rio de Janeiro,16 de maio de 2005

para o violonista Caio Márcio

Mauricio Carrilho

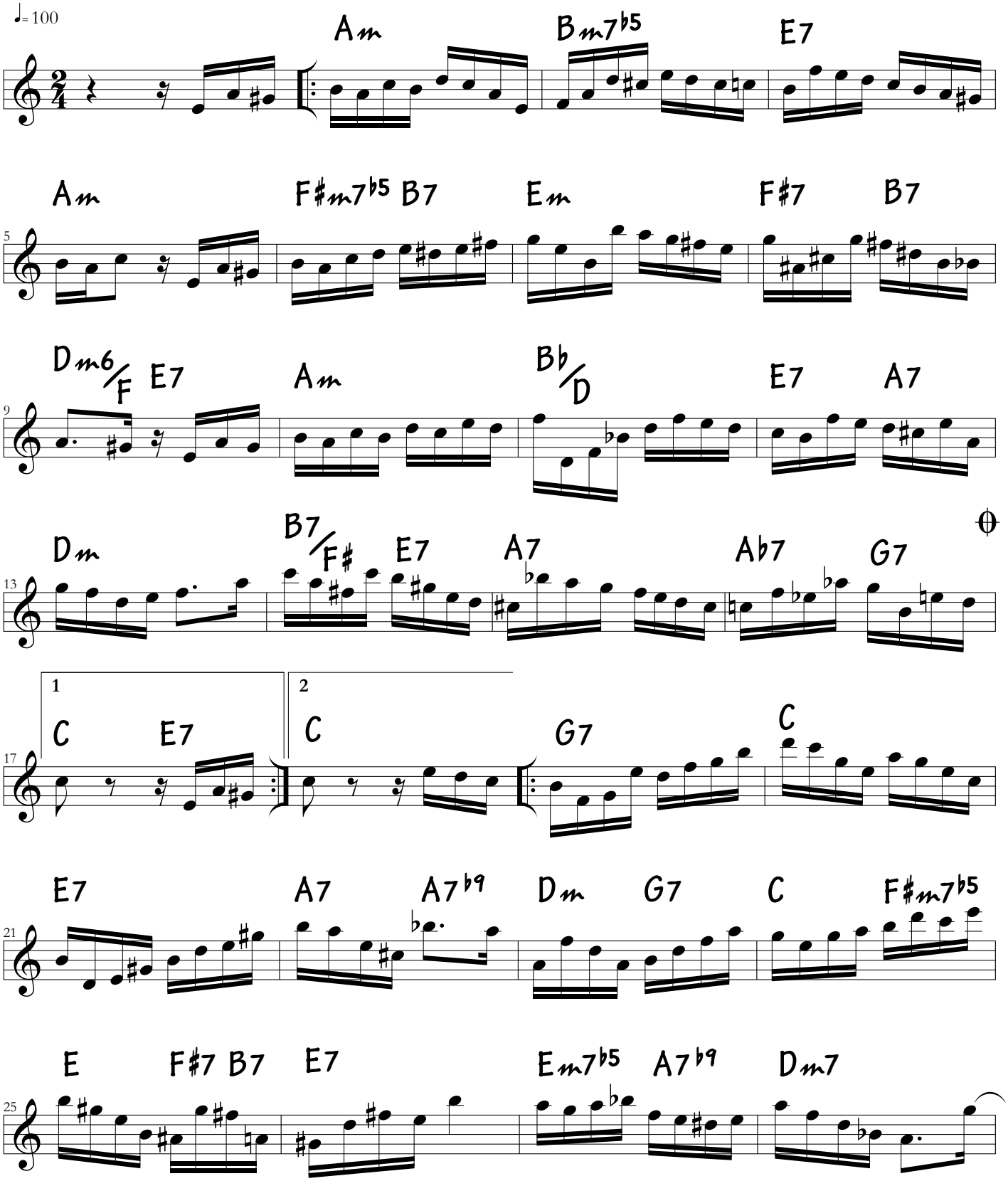

© COPYRIGHT 2005, by ACARI PRODUÇÕES LTDA
www.acari.com.br – Rio de Janeiro – RJ – Brasil
Todos os direitos reservados. ALL RIGHTS RESERVED. INTERNATIONAL COPYRIGHT SECURED.

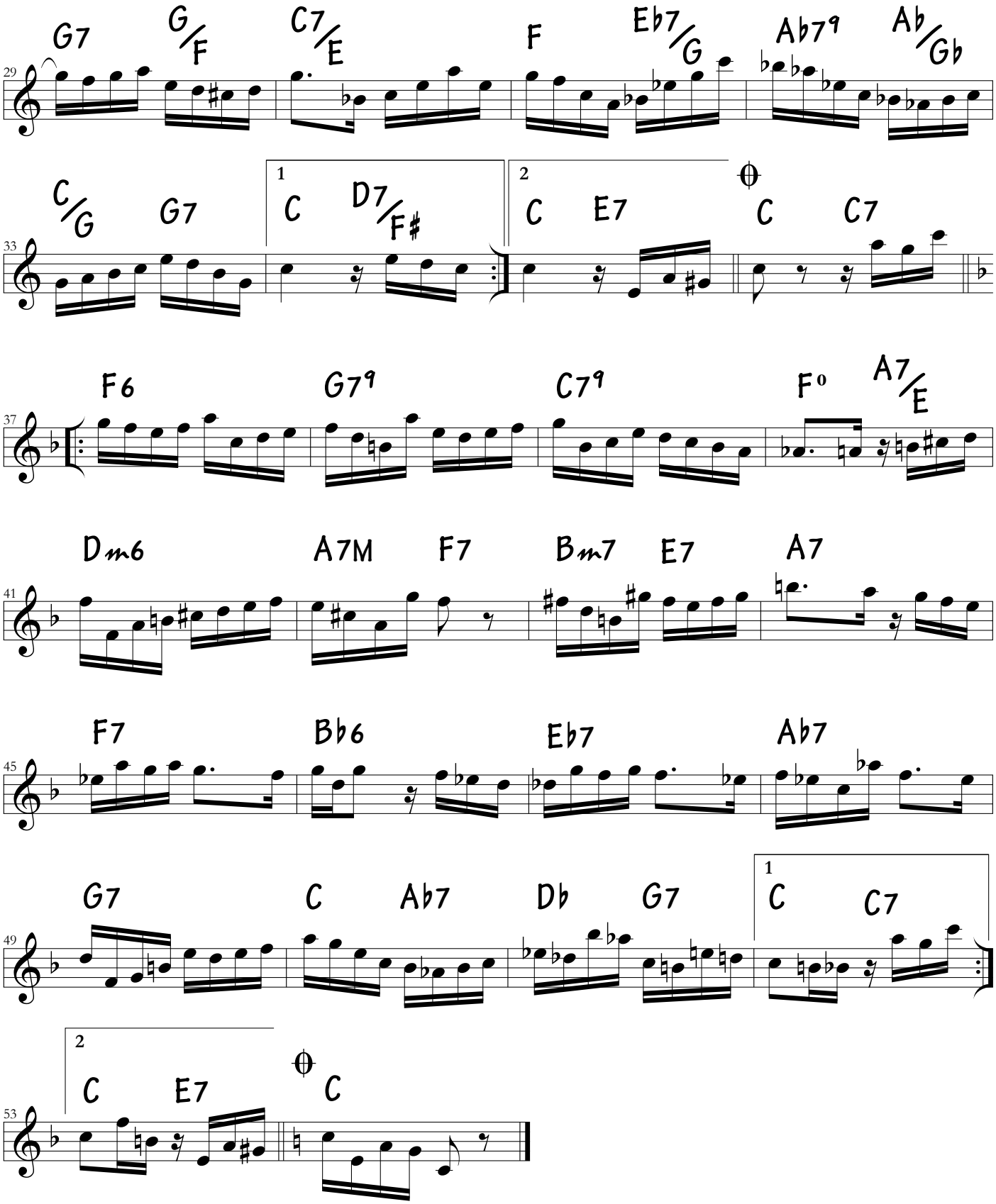
29
G7 G/F C7/E F Eb7/G Ab7⁹ Ab/Gb
33
C/G G7 1 C D7/F# 2 C E7 C C7
37
F6 G7⁹ C7⁹ F⁰ A7/E
41
Dm6 A7M F7 Bm7 E7 A7
45
F7 Bb6 Eb7 Ab7
49
G7 C Ab7 Db G7 1 C C7
53
2 C E7 C