Roda d'água

choro

Rio de Janeiro, 14 de junho de 2009

Mauricio Carrilho

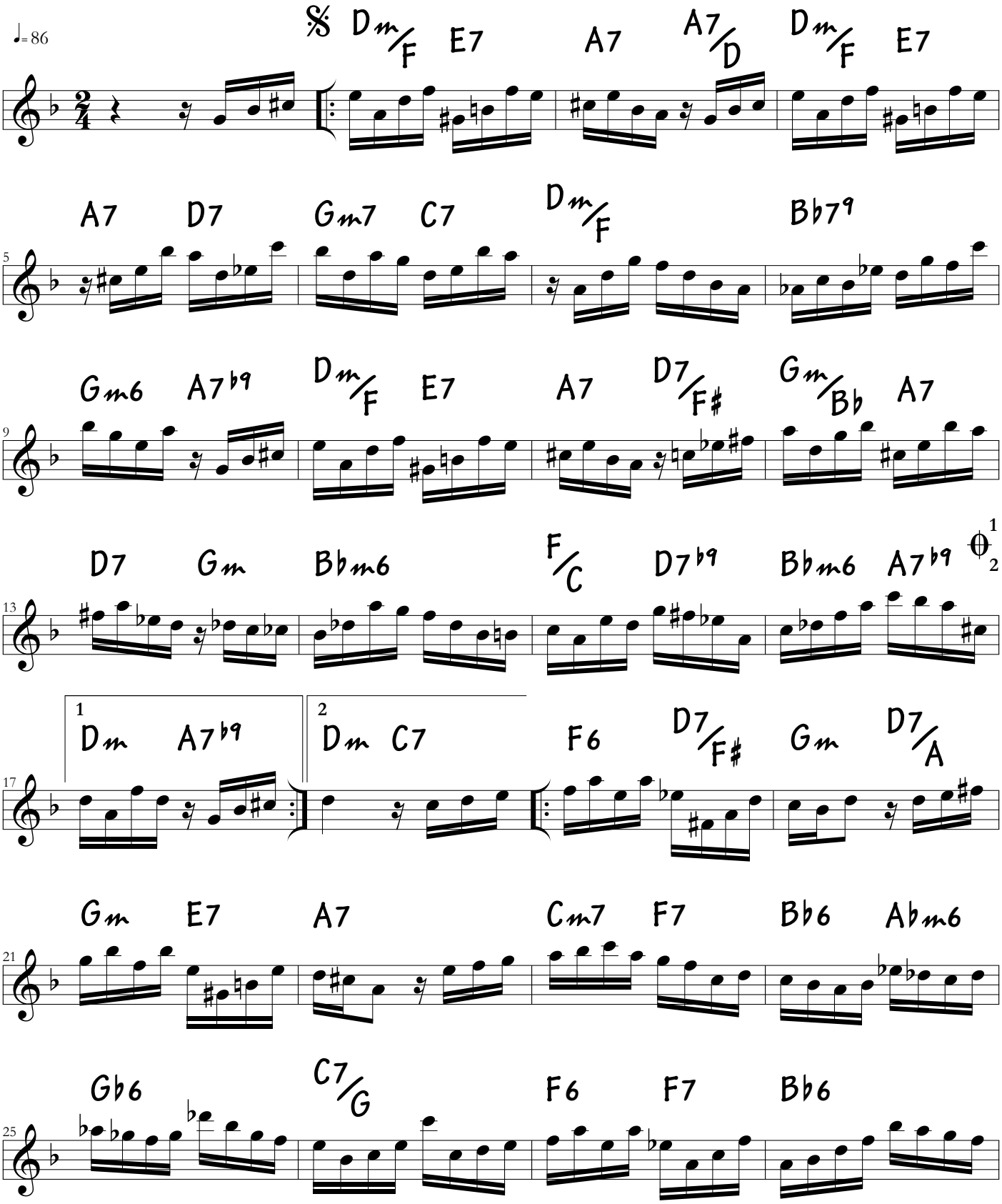

© COPYRIGHT 2009, by ACARI PRODUÇÕES LTDA
www.acari.com.br – Rio de Janeiro – RJ – Brasil
Todos os direitos reservados. ALL RIGHTS RESERVED. INTERNATIONAL COPYRIGHT SECURED.

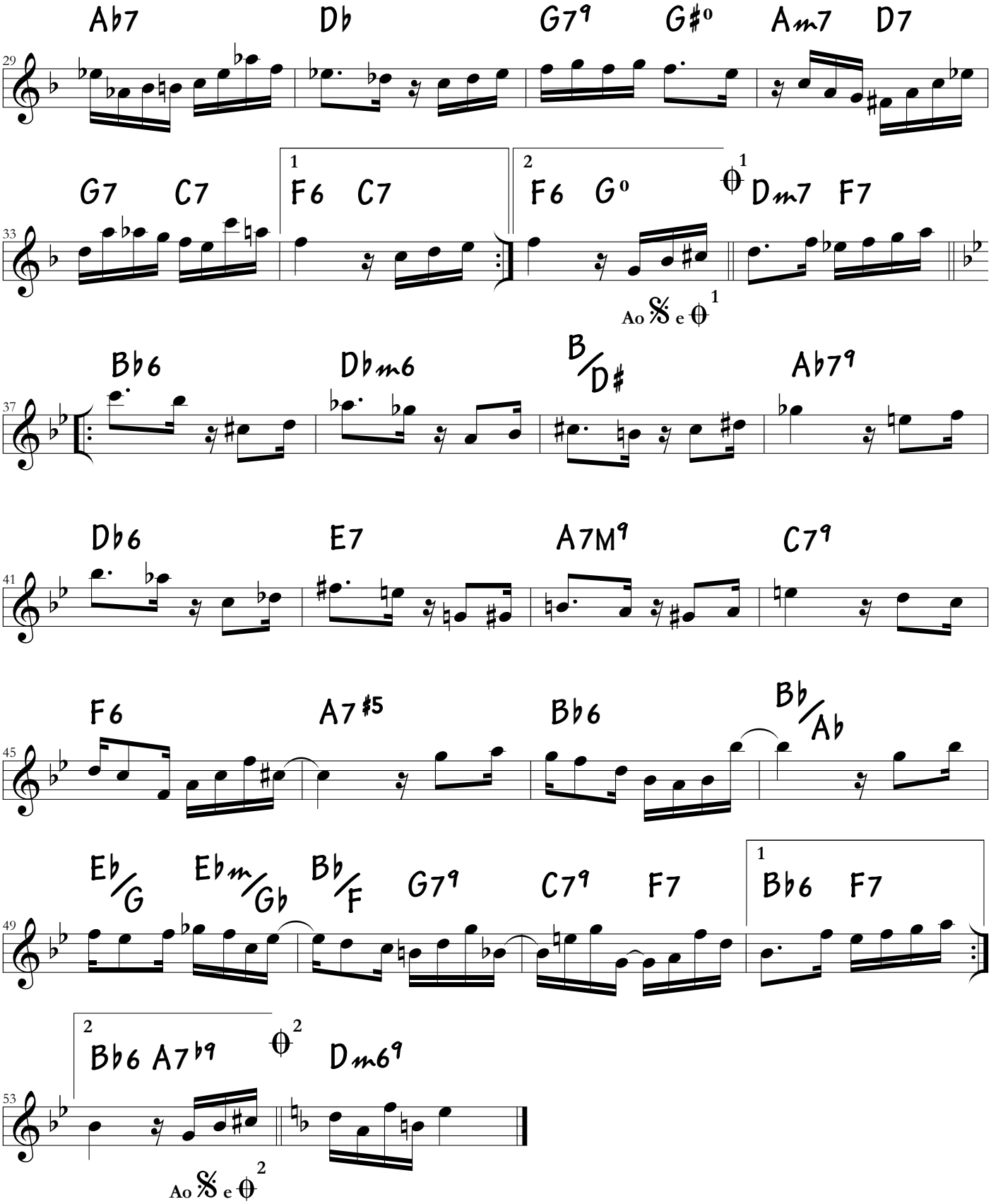
Ab7 Db G7⁹ G#⁰ Am7 D7
G7 C7 1 F6 C7 2 F6 G⁰ 1 Dm7 F7
Ao 𝄋 e 1
Bb6 Dbm6 B/D# Ab7⁹
Db6 E7 A7M⁹ C7⁹
F6 A7#5 Bb6 Bb/Ab
Eb/G Ebm/Gb Bb/F G7⁹ C7⁹ F7 1 Bb6 F7
2 Bb6 A7b9 2 Dm6⁹
Ao 𝄋 e 2