Joel

choro

Rio de Janeiro, 9 de novembro de 2005

Mauricio Carrilho

ao habilidoso ponteiro direito rubronegro

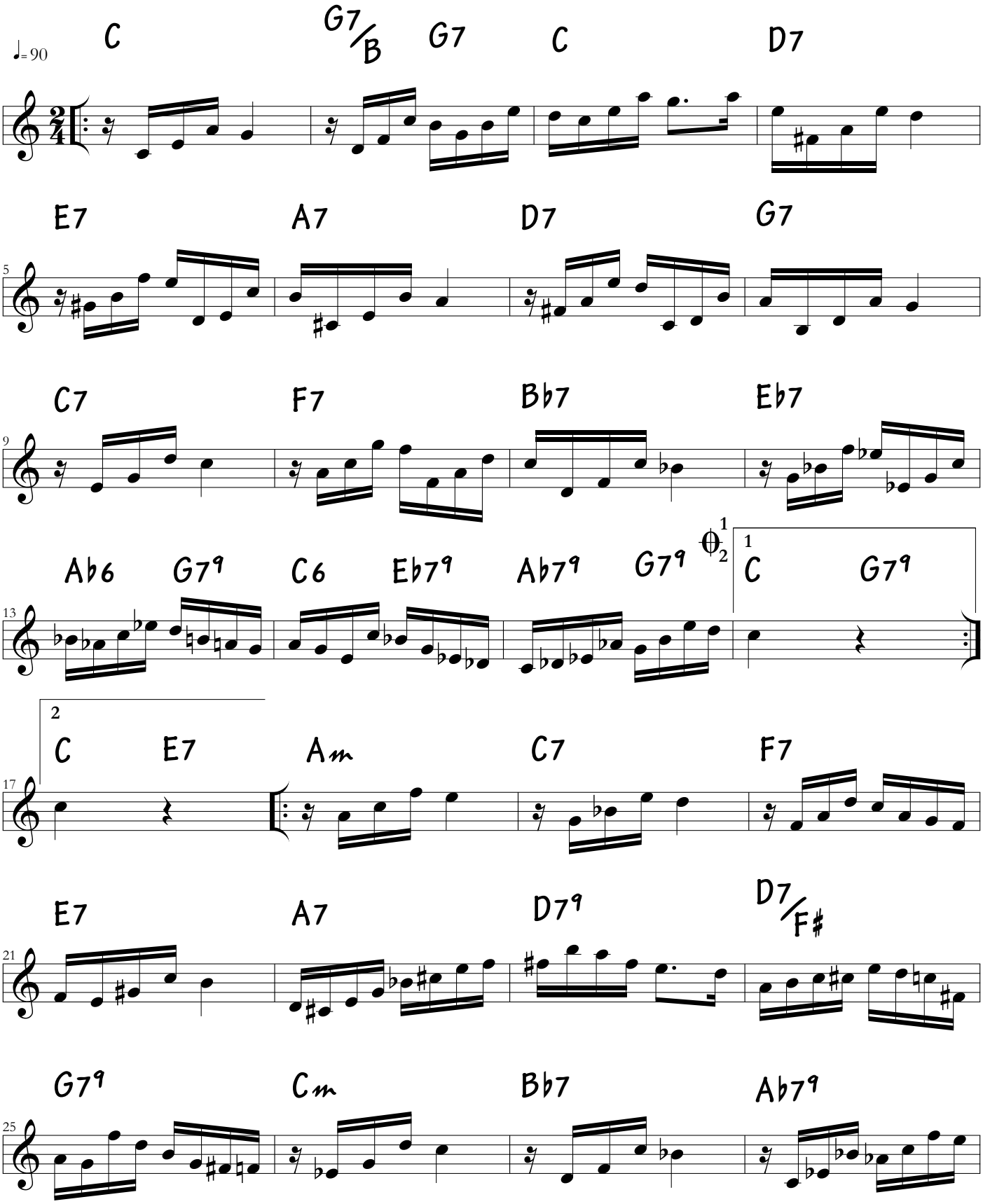

© COPYRIGHT 2005, by ACARI PRODUÇÕES LTDA
www.acari.com.br – Rio de Janeiro – RJ – Brasil
Todos os direitos reservados. ALL RIGHTS RESERVED. INTERNATIONAL COPYRIGHT SECURED.

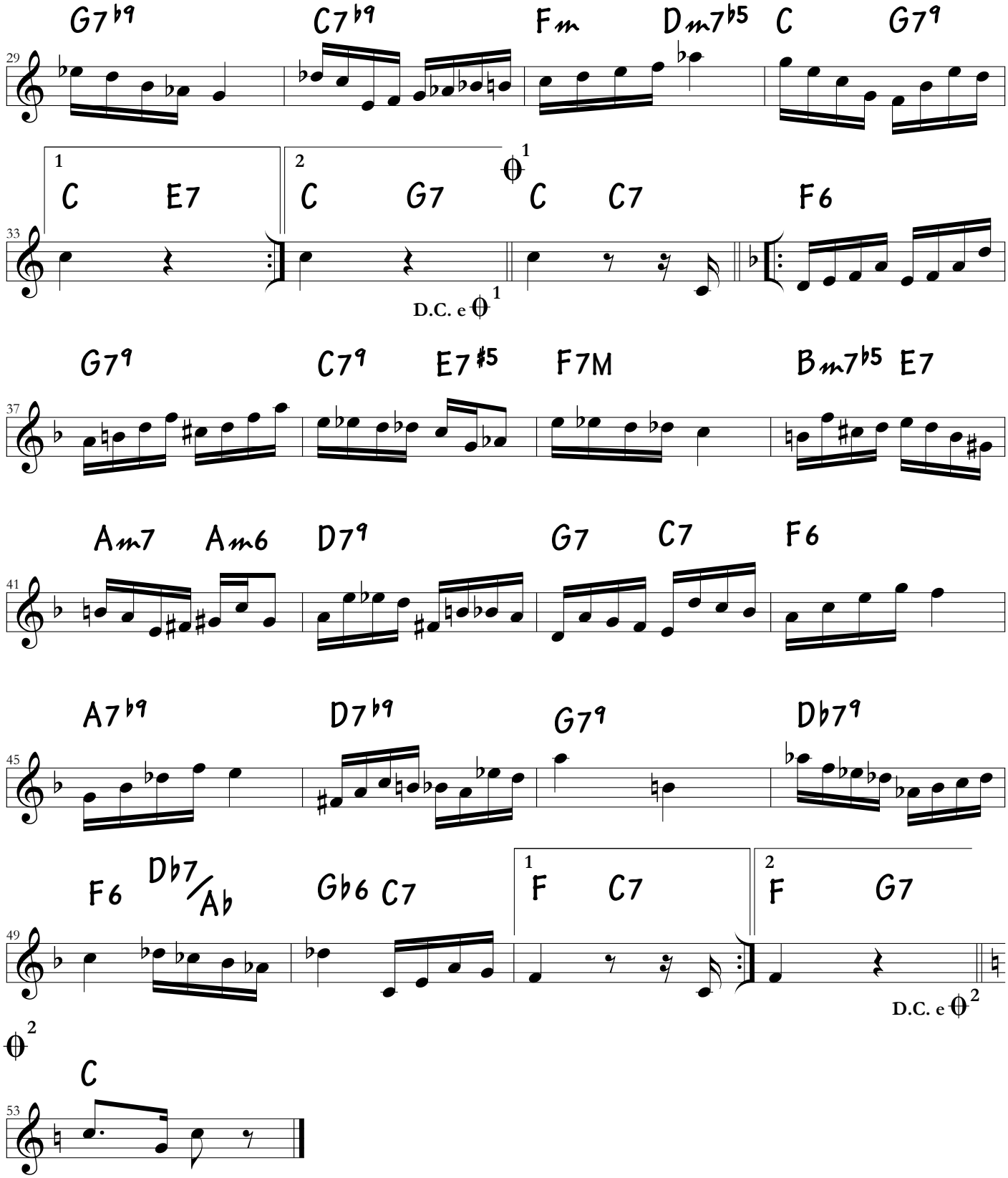
G7b9
C7b9
Fm
Dm7b5
C
G7#9
1
C
E7
2
C
G7
1
C
C7
F6
D.C. e 1
G7#9
C7#9
E7#5
F7M
Bm7b5
E7
Am7
Am6
D7#9
G7
C7
F6
A7b9
D7b9
G7#9
Db7#9
F6
Db7/Ab
Gb6
C7
1
F
C7
2
F
G7
D.C. e 2
2
C