

# Cicília Dubois

*polca*

J. J. Barata

*Adap: Luiz Flavio Alcofra*

E $\flat$

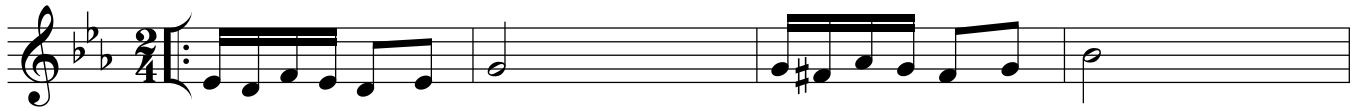

5

B $\flat$ 7 F $m$  E $\flat$  B $\flat$ 7 E $\flat$

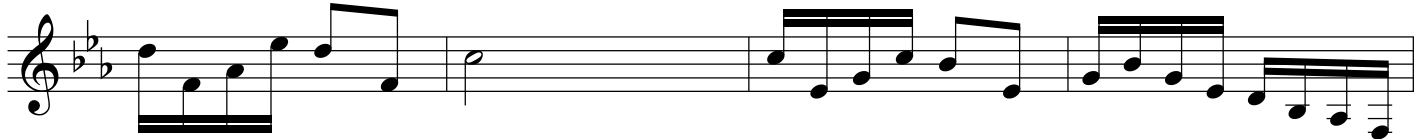

9

E $\flat$  B $\flat$ 7 E $\flat$  E $\flat$  B $\flat$ 7 E $\flat$

13

E $\flat$ 7 A $\flat$ 6 A $\flat$ m6 E $\flat$  B $\flat$ 7 E $\flat$

FIM

17

G7 C $m$  F7 B $\flat$

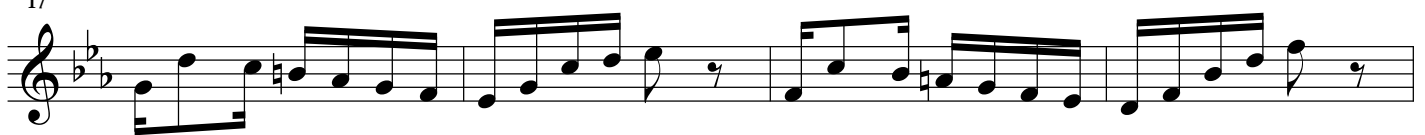

21

B $\flat$ 7 E $\flat$  G7/D A $\flat$ /C B $\flat$ 7 E $\flat$ /B $\flat$

25

E $\flat$  B $\flat$ 7 E $\flat$  E $\flat$  B $\flat$ 7 E $\flat$  E $\flat$ 7

30

A $\flat$ 6 A $\flat$ m6 E $\flat$  B $\flat$ 7 E $\flat$

33  $A^b$   $E^b7$   $A^b$   $E^b7$

37  $A^b$   $C^m$   $G7$   $C^m$   $E^b7$

41  $A^b$   $E^b7$   $A^b$   $A^b7$

45  $D^b$   $A^bC$   $B^bm$   $E^b7$   $A^b$

DC  
e FIM