

# AURORA

CALLADO

- Staff 3: "A fret" with arrows pointing to the 4th and 5th frets.
- Staff 6: A circled "3" above a triplet of notes.
- Staff 7: "Fine" and "A fret" with arrows pointing to the 4th and 5th frets.
- Staff 8: A large scribble at the end of the piece.

# AURORA

CAILADO

1

4

7

10

13

16

19

*Fine*

3º MOV CIA SI B

CASADOCHORO

# AURORA

CAILADO

# AURORA

CAILADO

# AURORA

CALLADO

# AURORA

CALLADO

tp

1

5

9

13

19

23

27

30

*Fine*

# AURORA

CAILADO

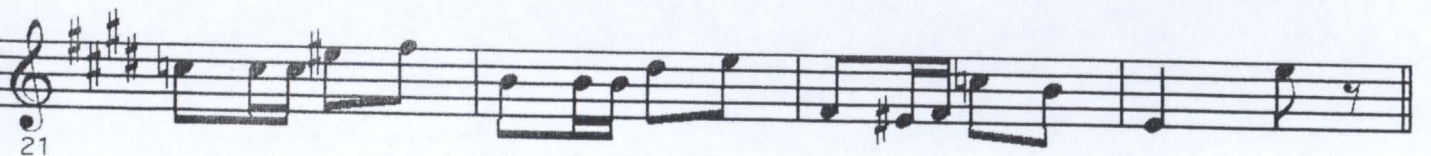
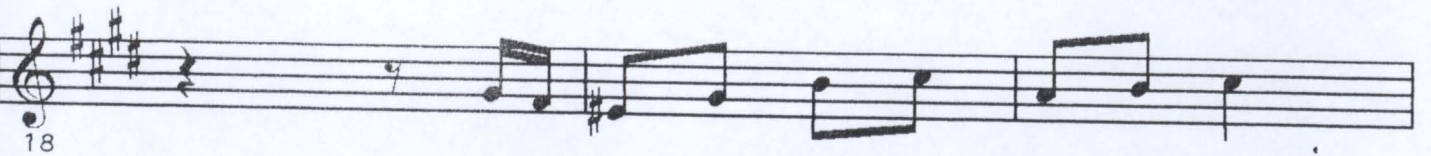
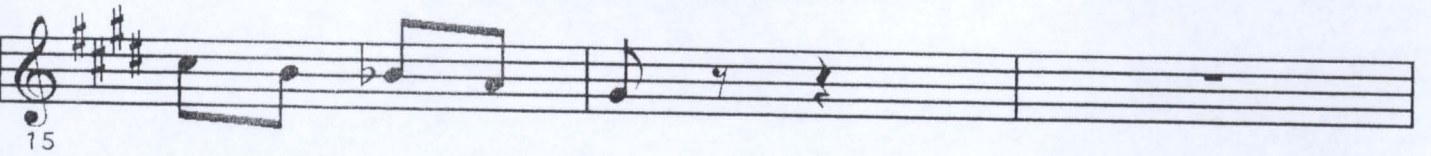
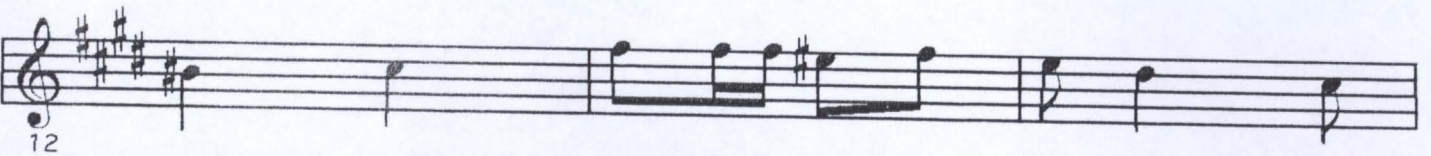
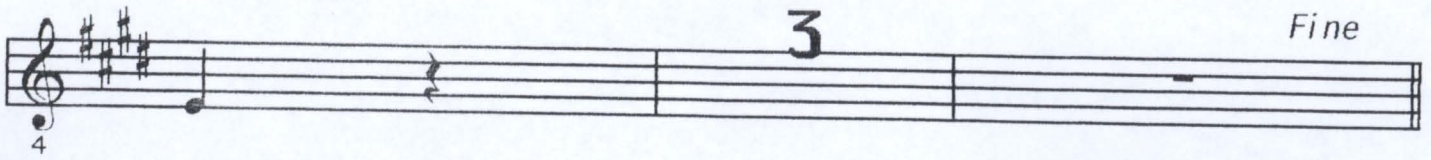

tp

1

2

10

14

18

22

Fine

26

30

# AURORA

CALLADO

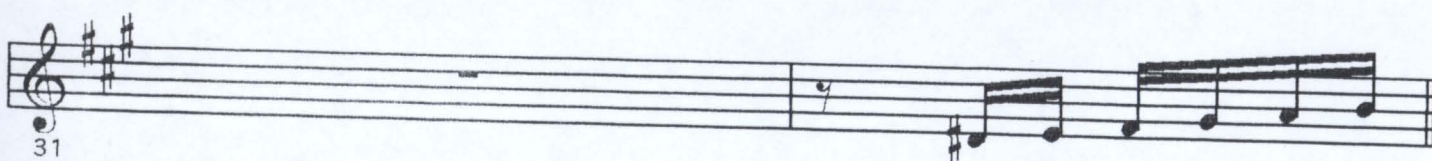
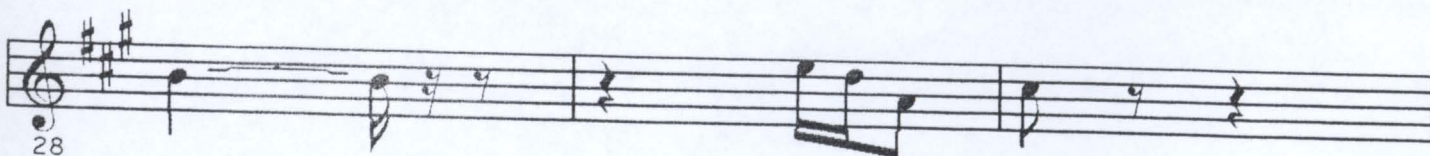
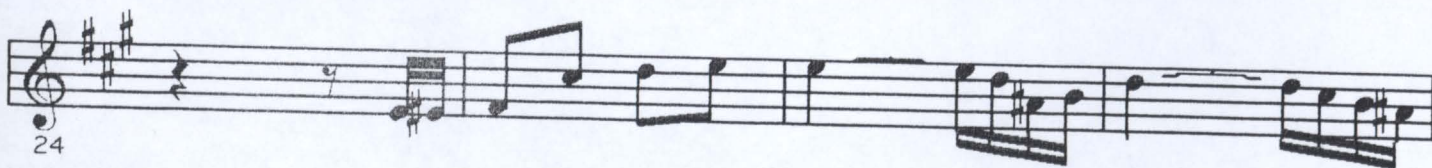
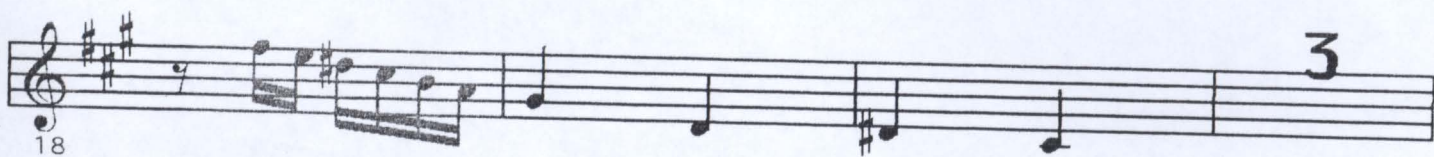
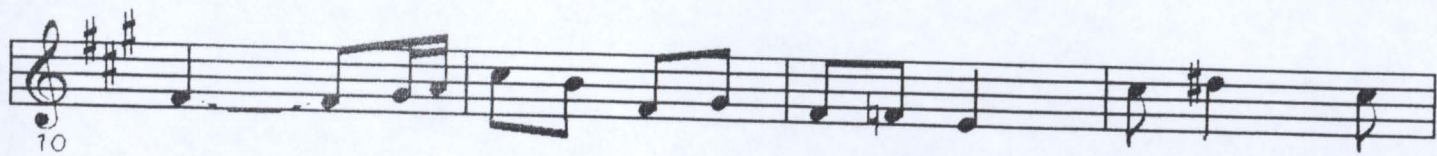
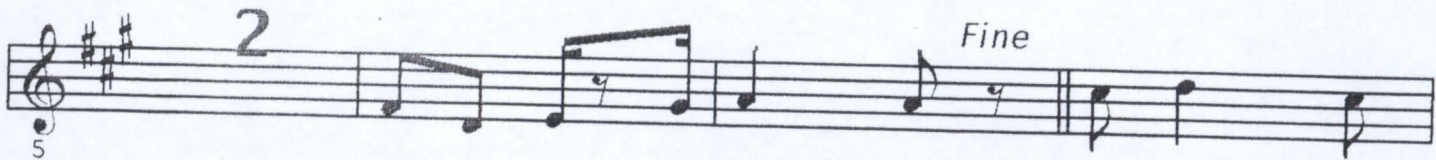

# AURORA

CALLADO

1

5

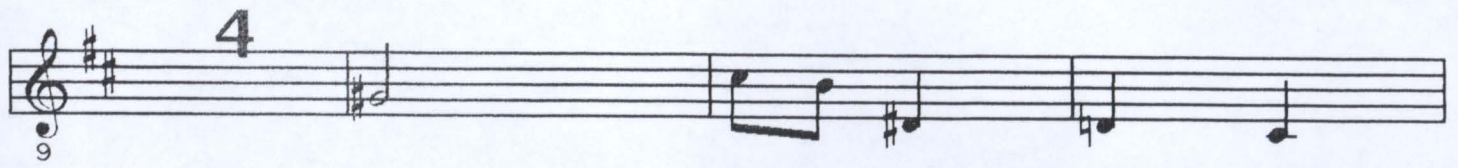

9

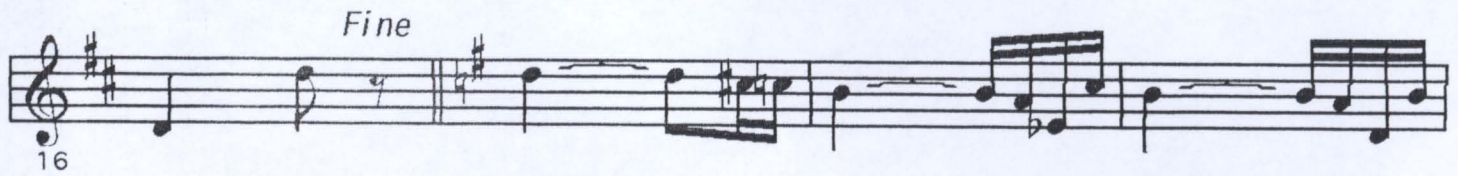

16

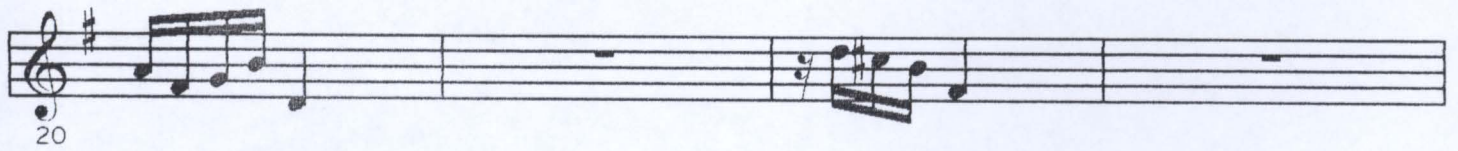

20

24

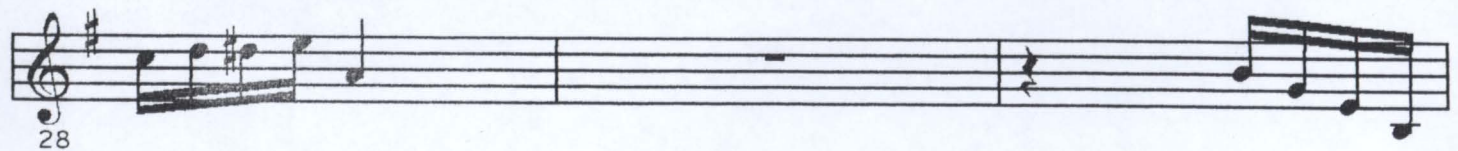

28

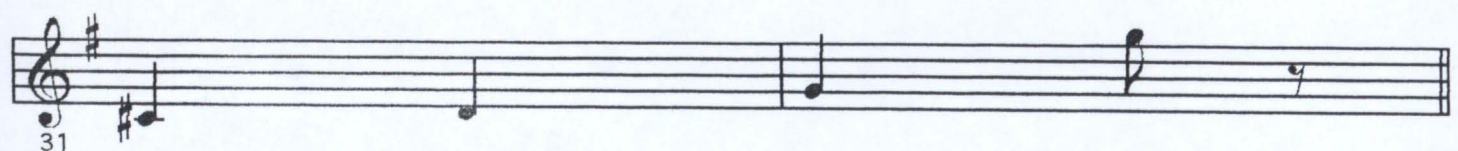

31