

CASA do CHORO

1

5

9

4

16

20

24

28

32

2<sup>o</sup> MOV *W. John*

# SOUZINHA

CAILADO

CASAdoCHORO

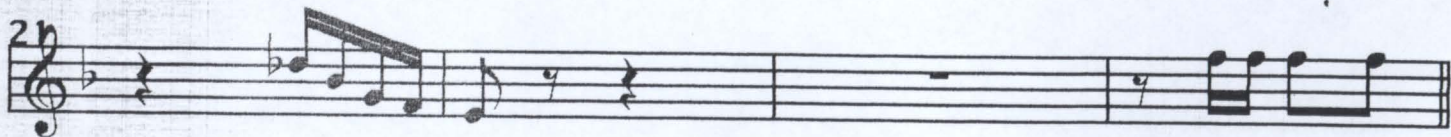
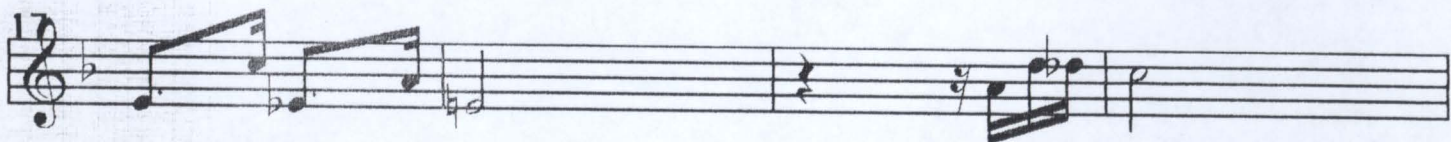
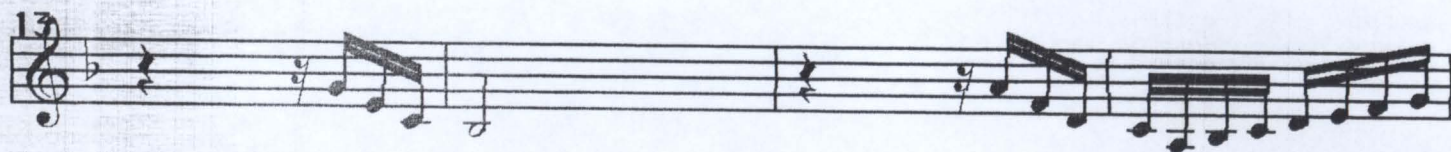
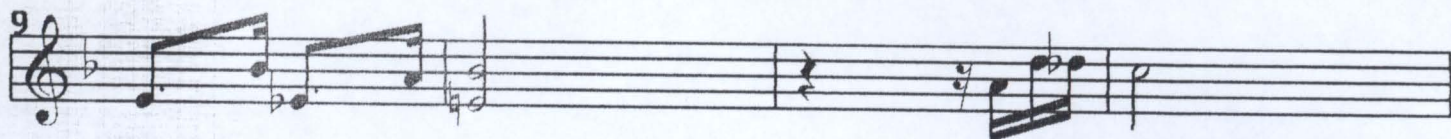

CASAdoCHORO

CASAdoCHORO

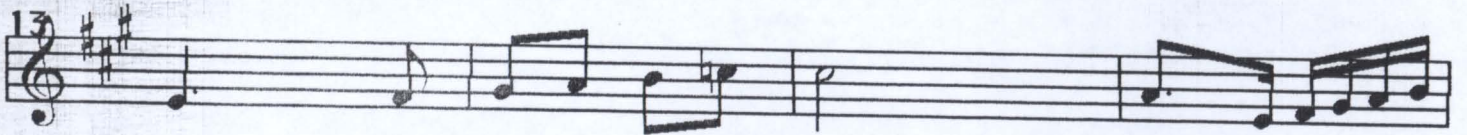

