CASAdoCHORO

# Giribita

*[choro]*

**Candinho**

*Adap: Marcílio Lopes*

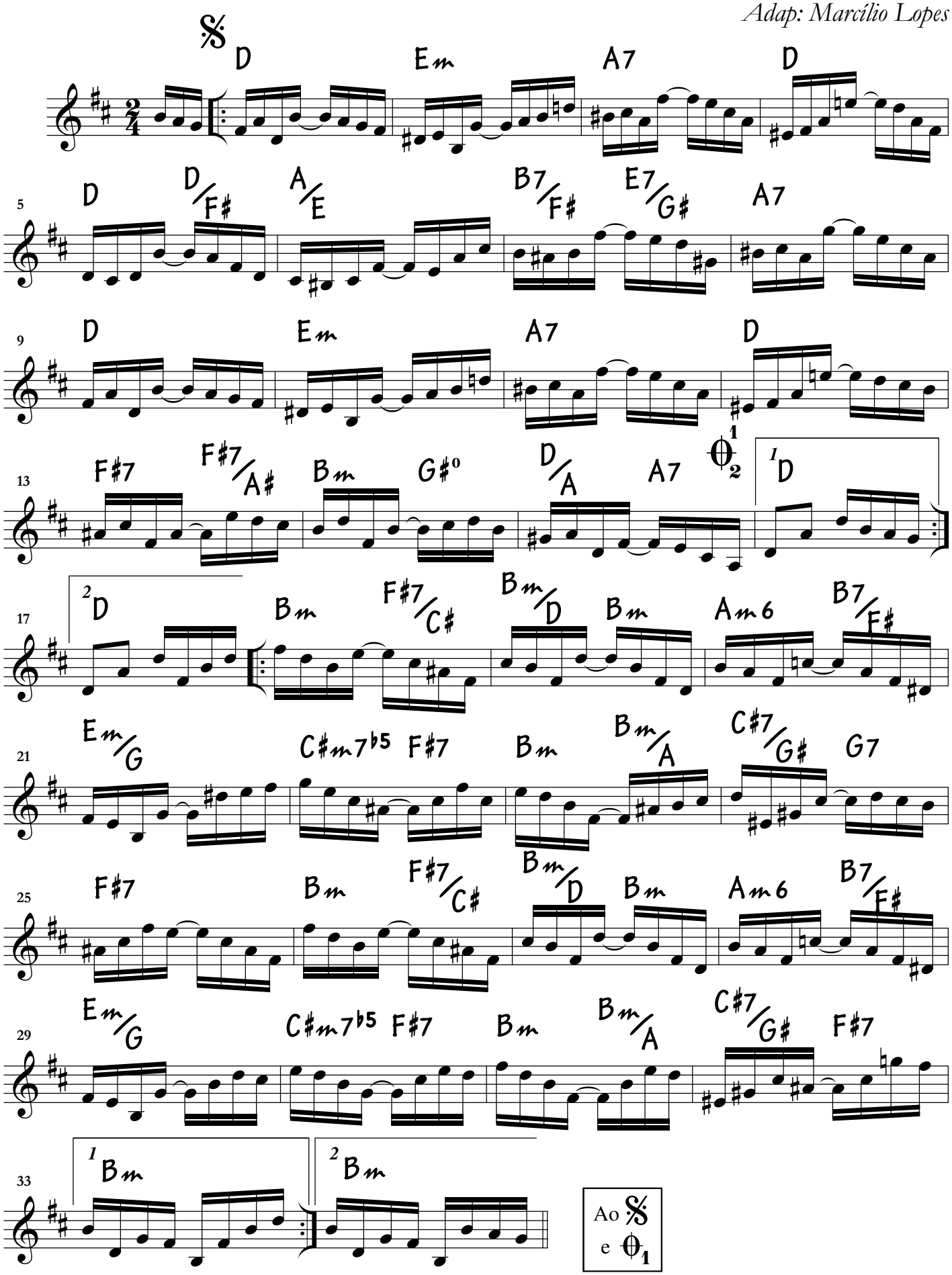


DIREITOS RESERVADOS
Todos os direitos reservados. ALL RIGHTS RESERVED. INTERNATIONAL COPYRIGHT SECURED.
DIREITOS DE EXECUÇÃO CONTROLADOS PELO ECAD

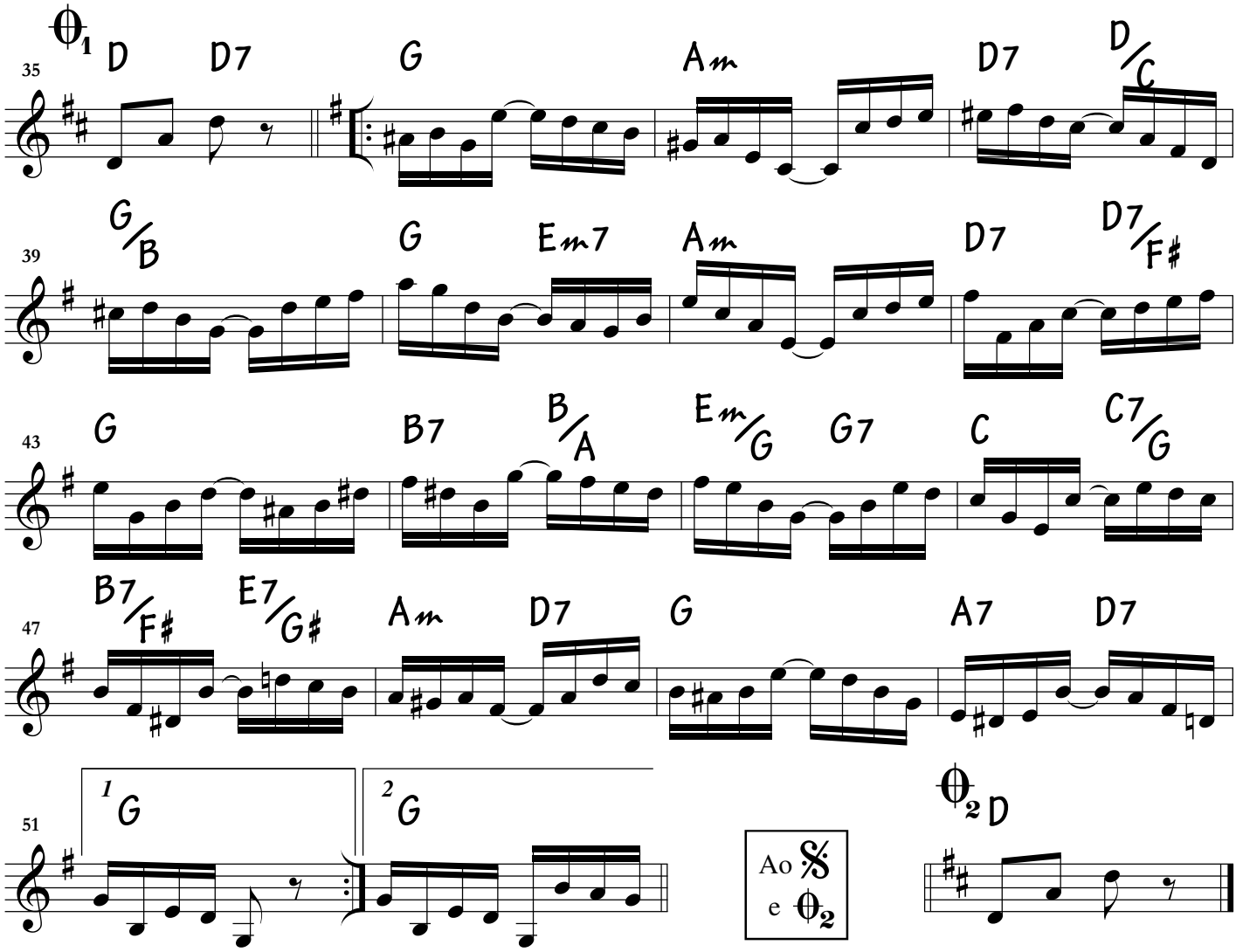
35
D
D7
G
Am
D7
D/C
39
G/B
G
Em7
Am
D7
D7/F#
43
G
B7
B/A
Em/G
G7
C
C7/G
47
B7/F#
E7/G#
Am
D7
G
A7
D7
51
1
G
2
G
Ao
e
D