

Bianca

valsas

Pedro Amorim

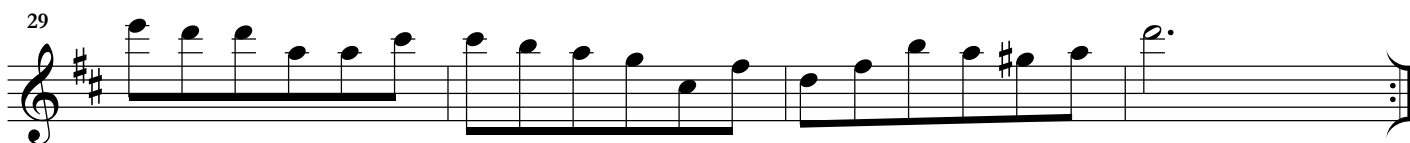
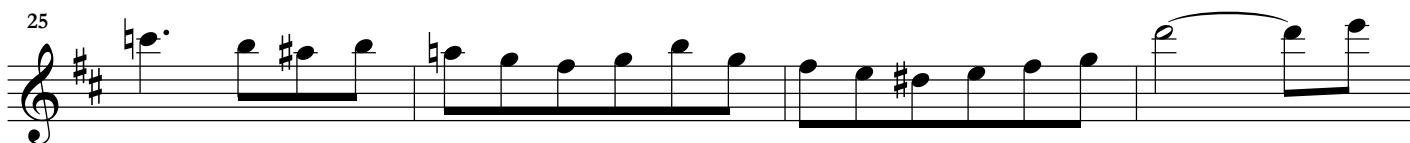
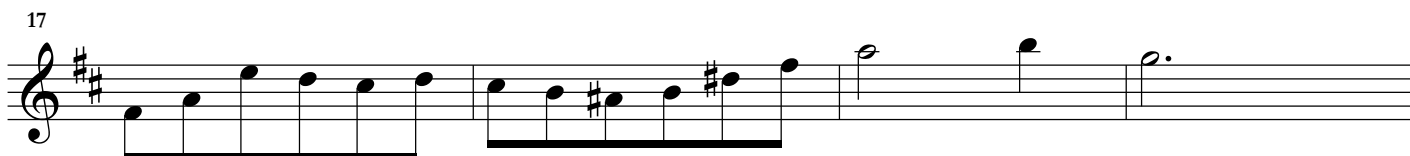
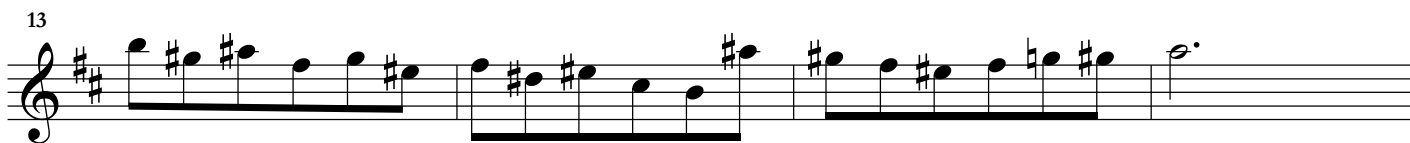
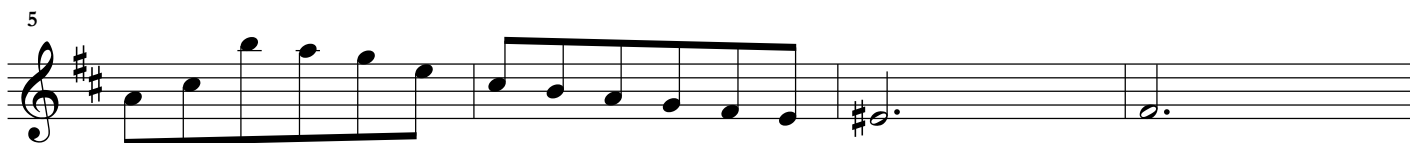

FIM

33

37

41

45

49

53

57

61

*Pra minha irmã, como presente de aniversário.
Rio, 21/7/2006*