CASAdoCHORO

Valsa Verde e Rosa

valsa

Pedro Amorim

Dedicada ao meu amigo Nélson Sargento.

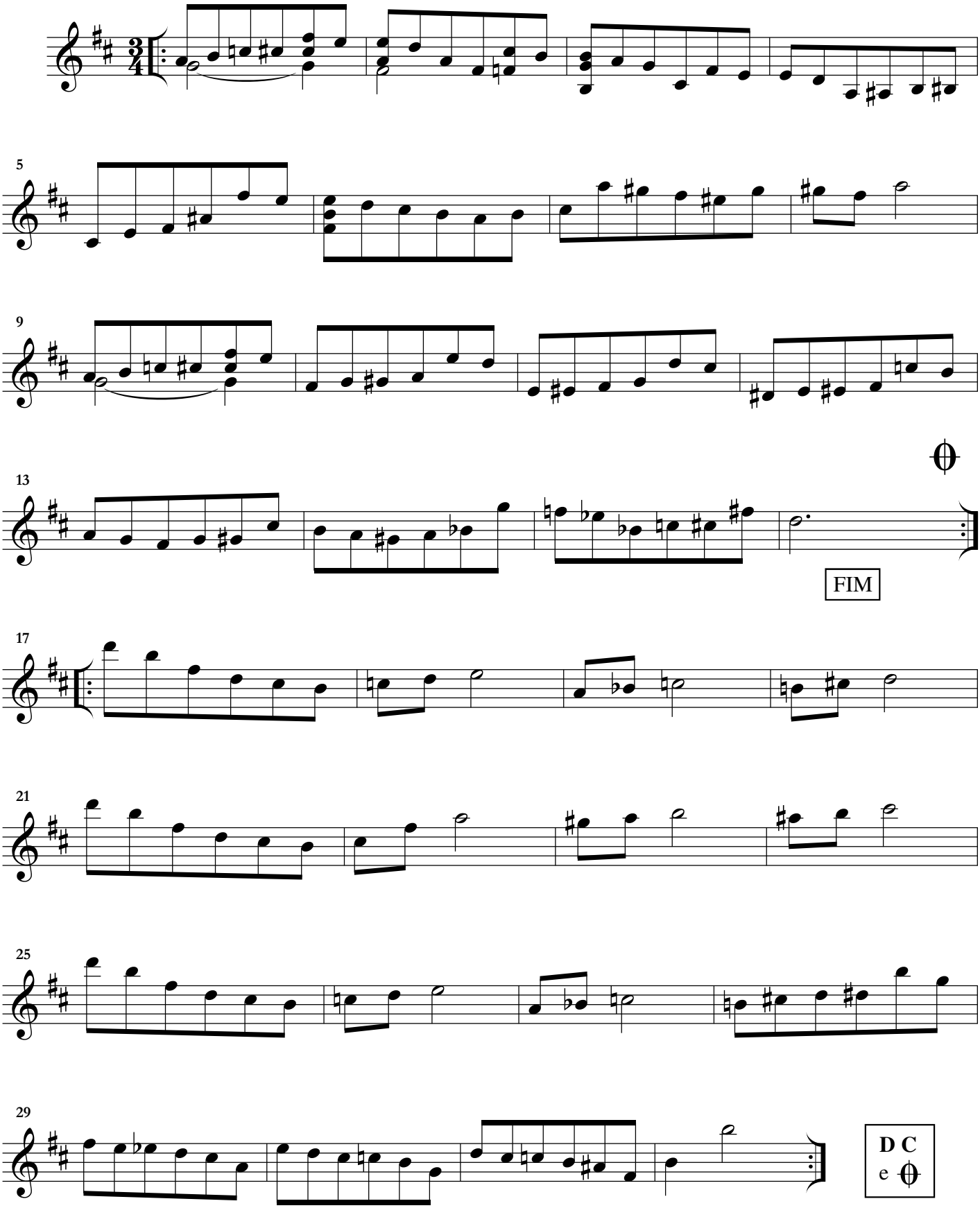

© COPYRIGHT - direto com o autor
Todos os direitos reservados. ALL RIGHTS RESERVED. INTERNATIONAL COPYRIGHT SECURED.
DIREITOS DE EXECUÇÃO CONTROLADOS PELO ECAD

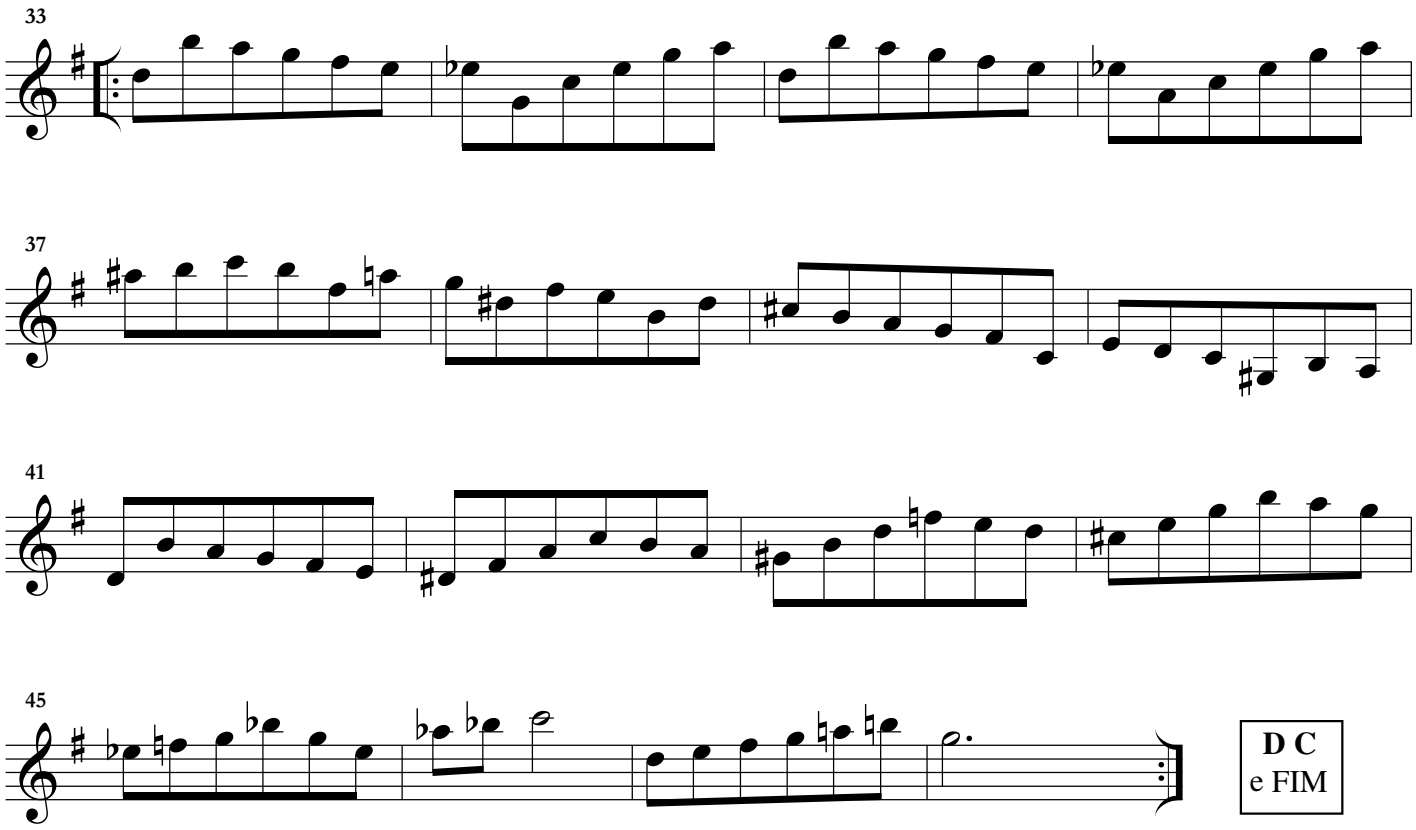
33
37
41
45
D C
e FIM