

Gegê

marcha rancho

Eduardo Souto

Getulio Marinho

Adap: Luiz Flavio Alcofra

Db

G7

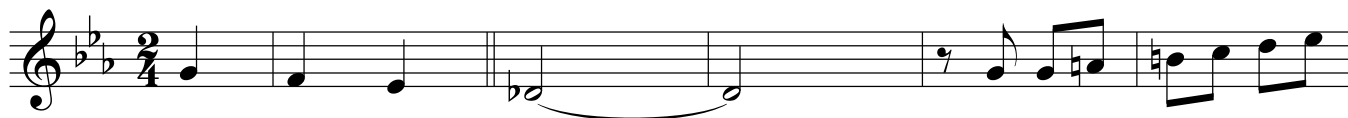

5

Cm G7

Cm

$\frac{3}{4}$ G7

11

Cm

C7

Fm

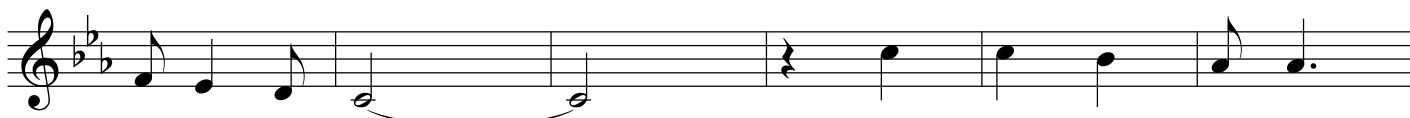

17

G7

Cm

23

G7

Cm

30

Db

G7

36

Cm

C

G7

42

C

A7

48 *D_m* *G7* *C*

54 *G7*

60 *C* *A7* *D_m* *G7*

67 *C* *G7* *C_m*

Ao	
e	

72 *C_m* *G7* *C_m*
