

# Adeus!...

Samba-Canção

LETRA E MUSICA DE  
Newton Teixeira e  
Christovão de Alencar

Gravado em disco

por Orlando Silva

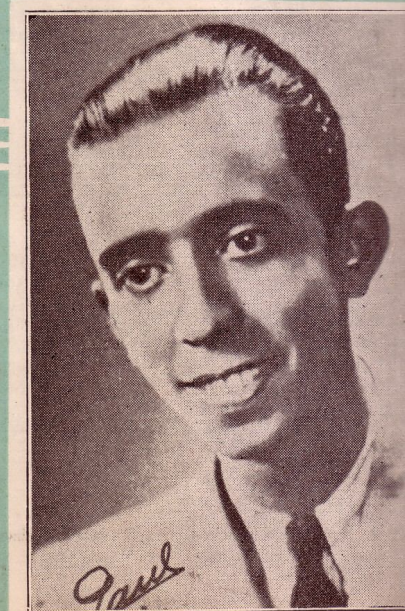

Newton Teixeira

1586

3\$000

# ADEUS!...

## Samba

NEWTON TEIXEIRA  
CHRISTOVÃO DE ALENCAR

### CÓRO

ADEUS! CHEGOU A HORA DA PARTIDA...  
DEIXA QUE EU OLHE AINDA UMA VEZ  
OS OLHOS TEUS...  
JURO QUE HEI DE TE AMAR POR TODA  
A VIDA

MINHA QUERIDA: EU VOU PARTIR... ADEUS!...

DEIXO COMTIGO  
TODO O MEU CORAÇÃO...  
LEVO COMIGO  
MEU AMIGO - O VIOLÃO!  
E QUANDO A SAUDADE  
VIER DE MANSINHO  
ME FALAR DO NOSSO AMOR,  
EU SEGURO NO MEU PINHO  
E VOU CANTAR A MINHA DÔR!...

§  
DEUS Chegou a hora da par-ti-da -

ADRESISTE

