Canto do Rio / sax tenor

(choro)

Mauricio Carrilho

arranjo:

Mauricio Carrilho

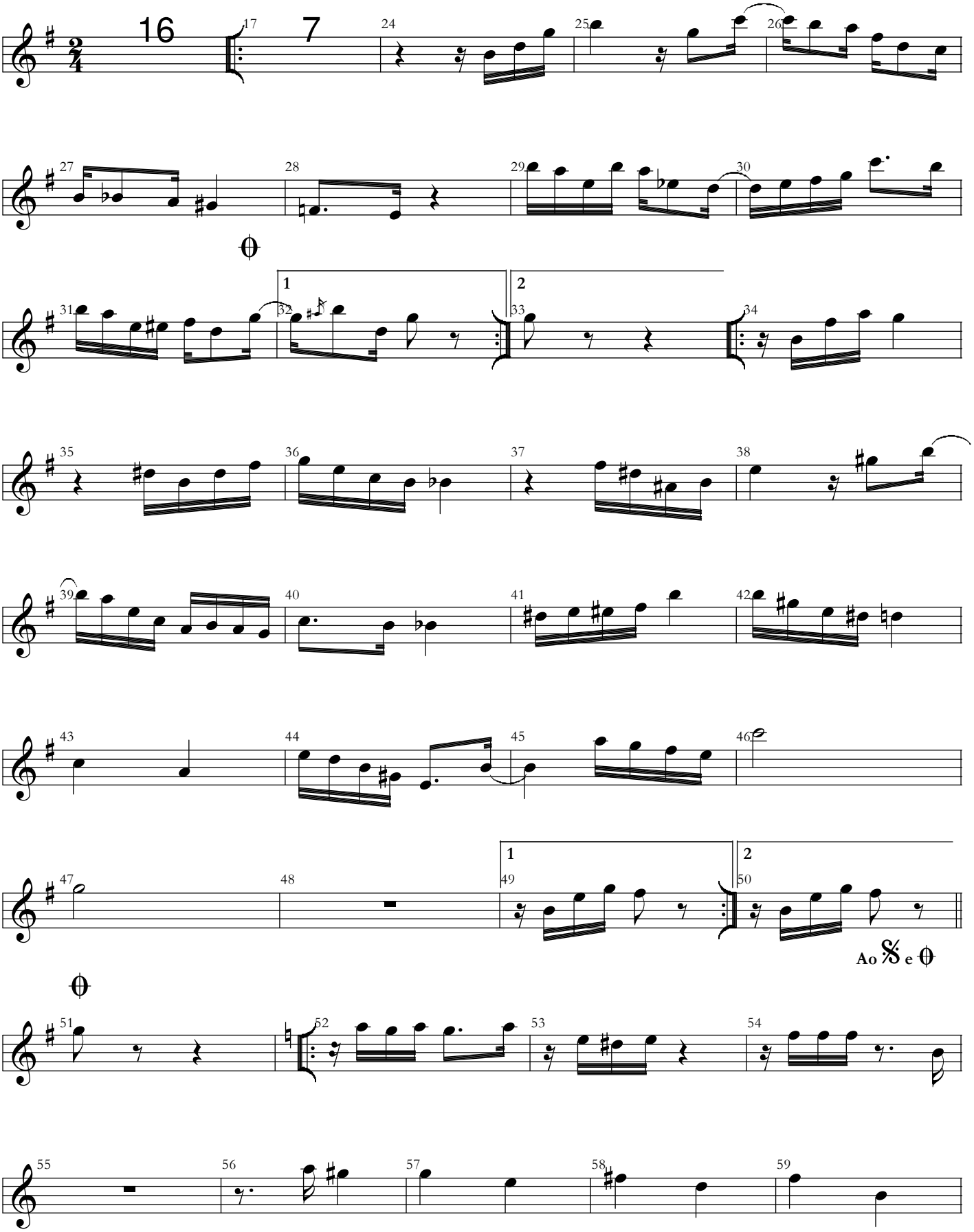

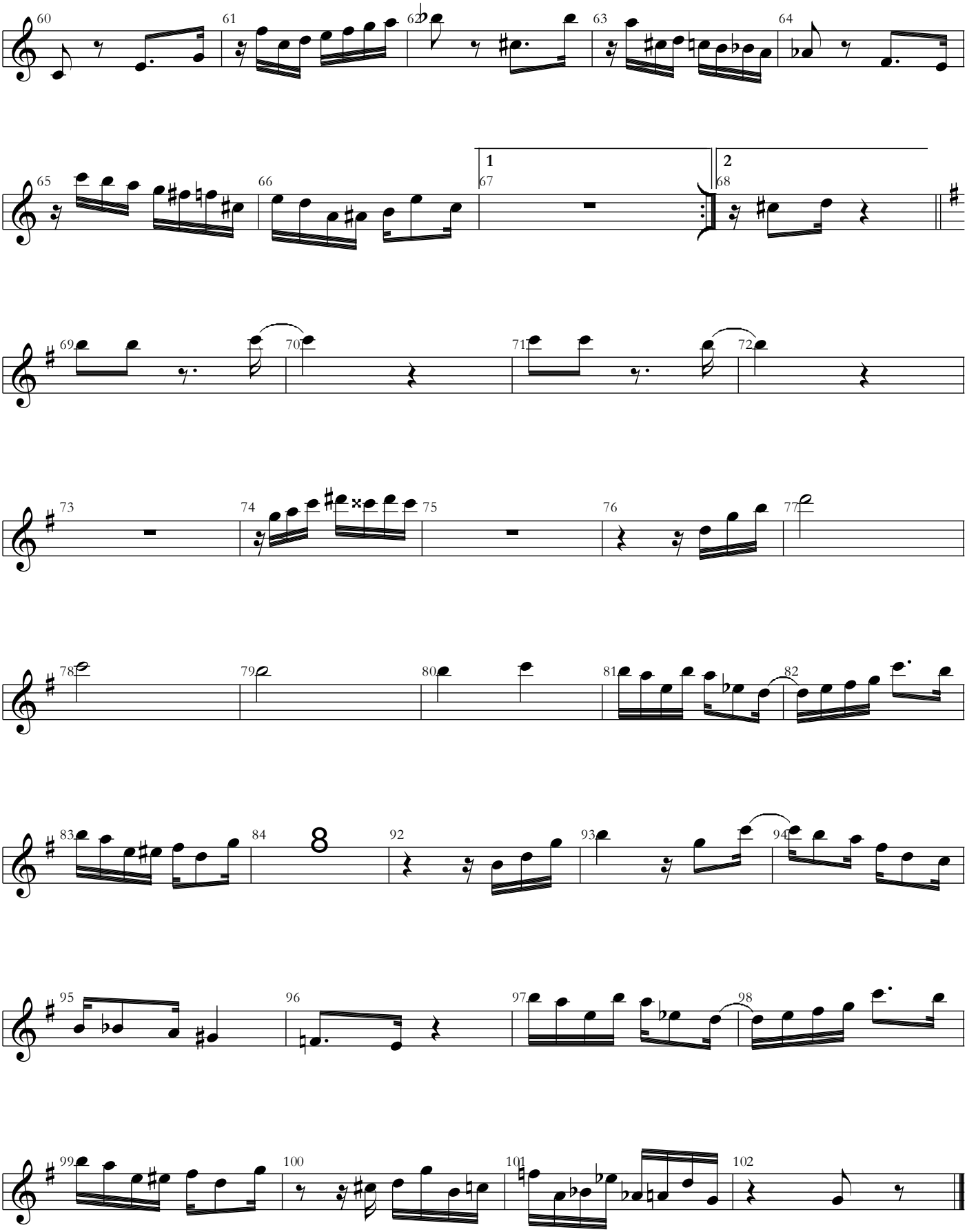
60
61
62
63
64
65
66
1
67
2
68
69
70
71
72
73
74
75
76
77
78
79
80
81
82
83
84
8
92
93
94
95
96
97
98
99
100
101
102