

Estrela da terra

Dori Caymmi / P.C.Pinheiro

arranjo:
Pedro Paes

Bandolim

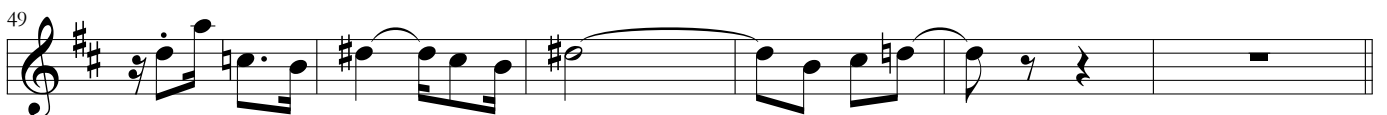
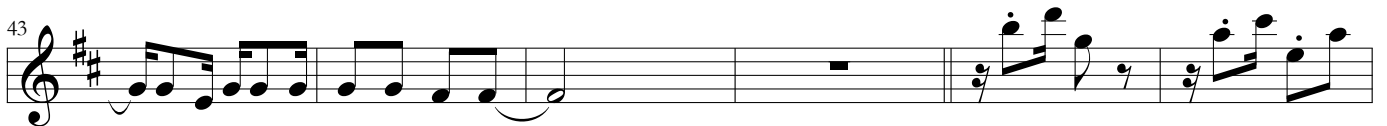
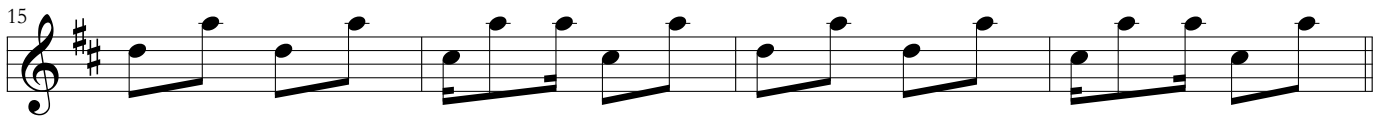
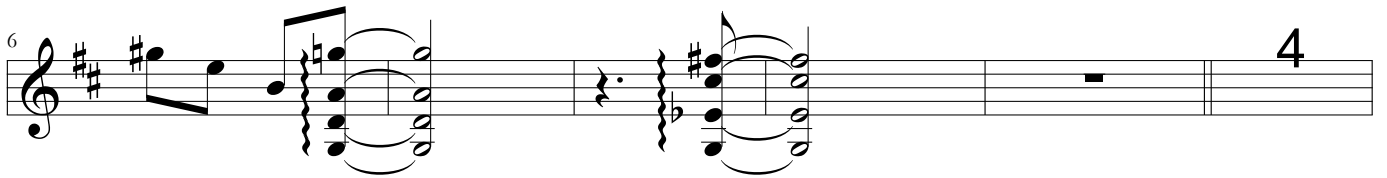

55 **13**

72

77

84 **8**

99

105 **2**

112

118
