# Estrela da terra

Dori Caymmi / P.C.Pinheiro

**Clarinete iniciante**

arranjo:
Pedro Paes

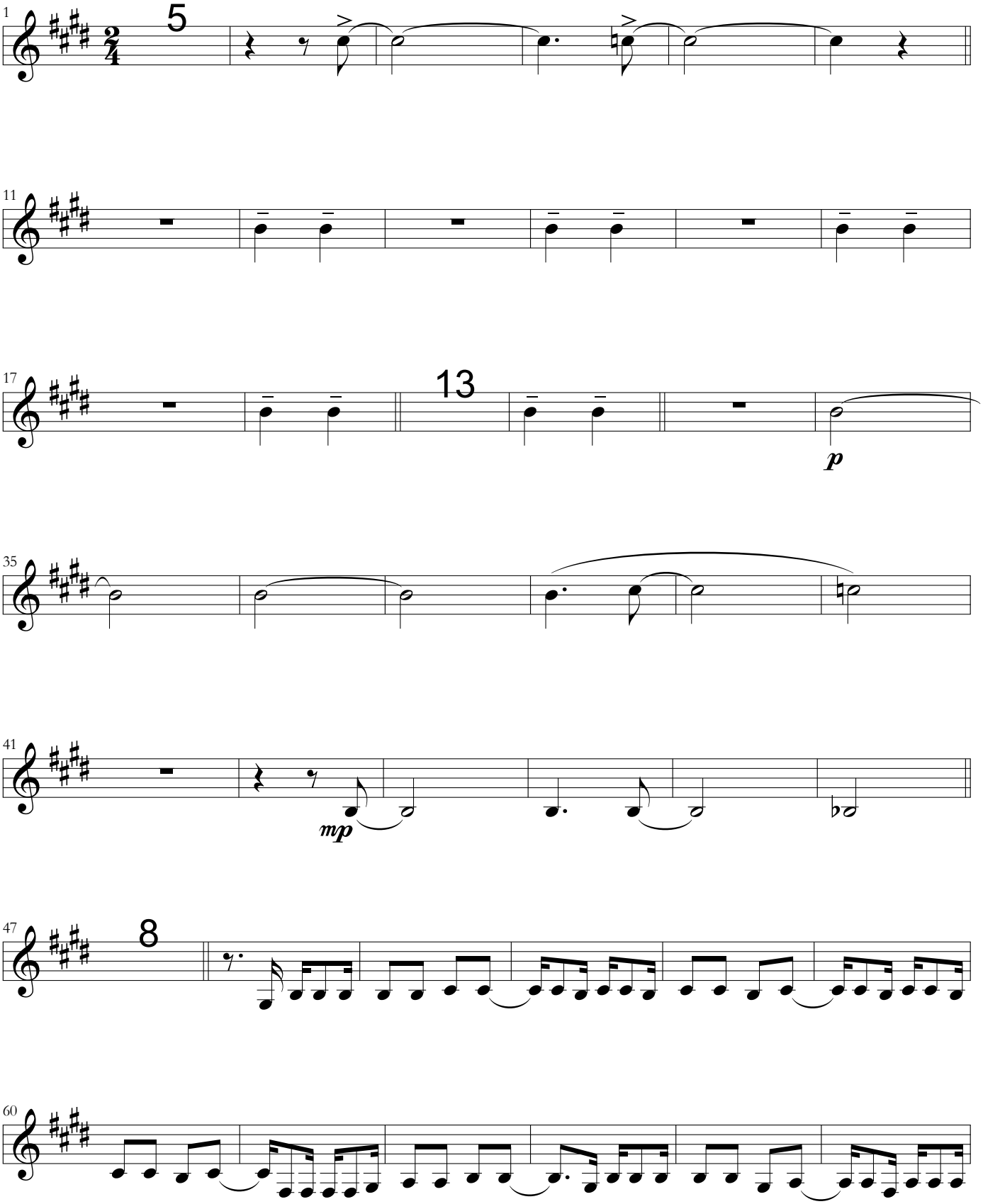

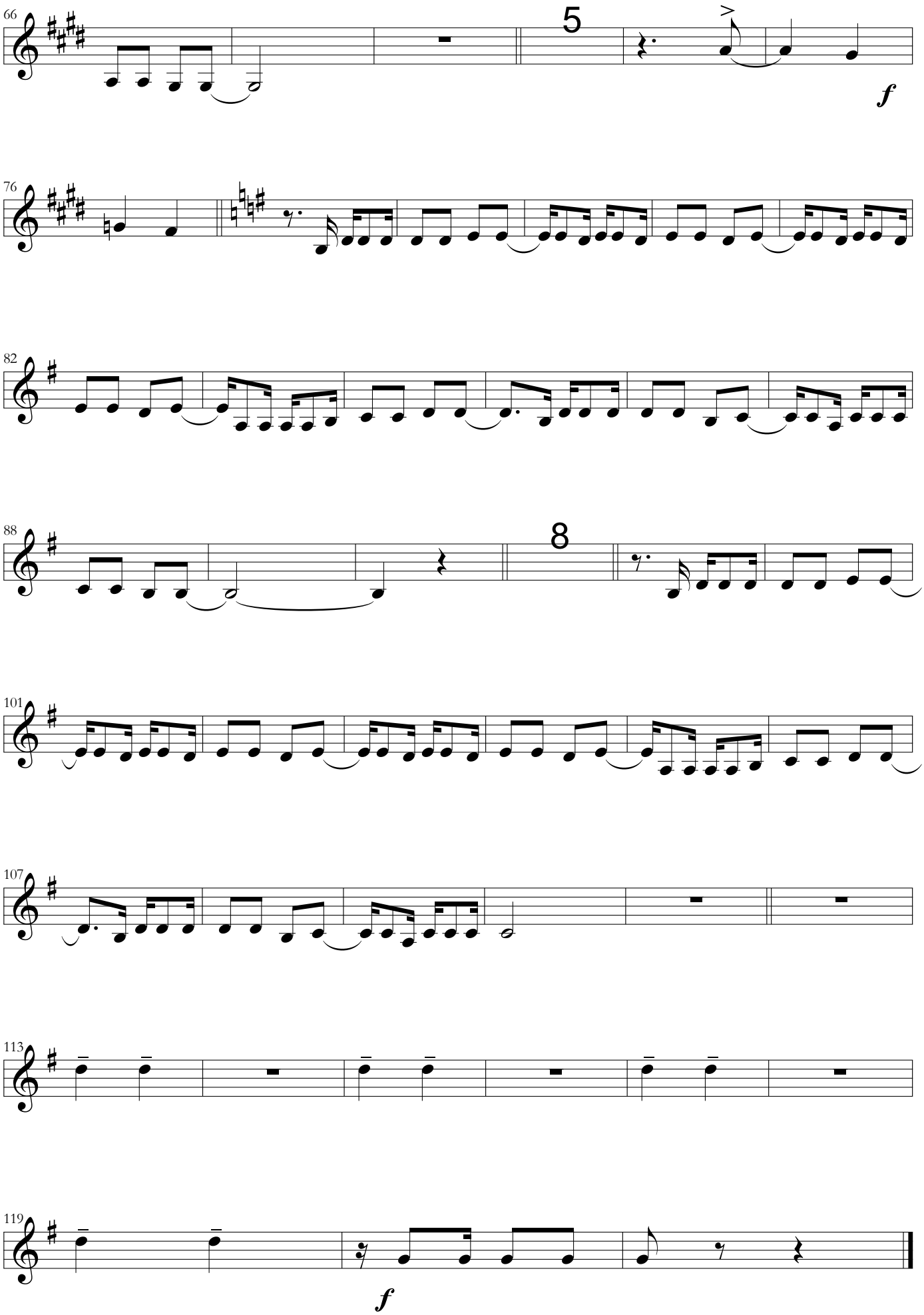
66
5
f
76
82
88
8
101
107
113
119
f