Estrela da terra

Dori Caymmi / P.C.Pinheiro

arranjo:
Pedro Paes
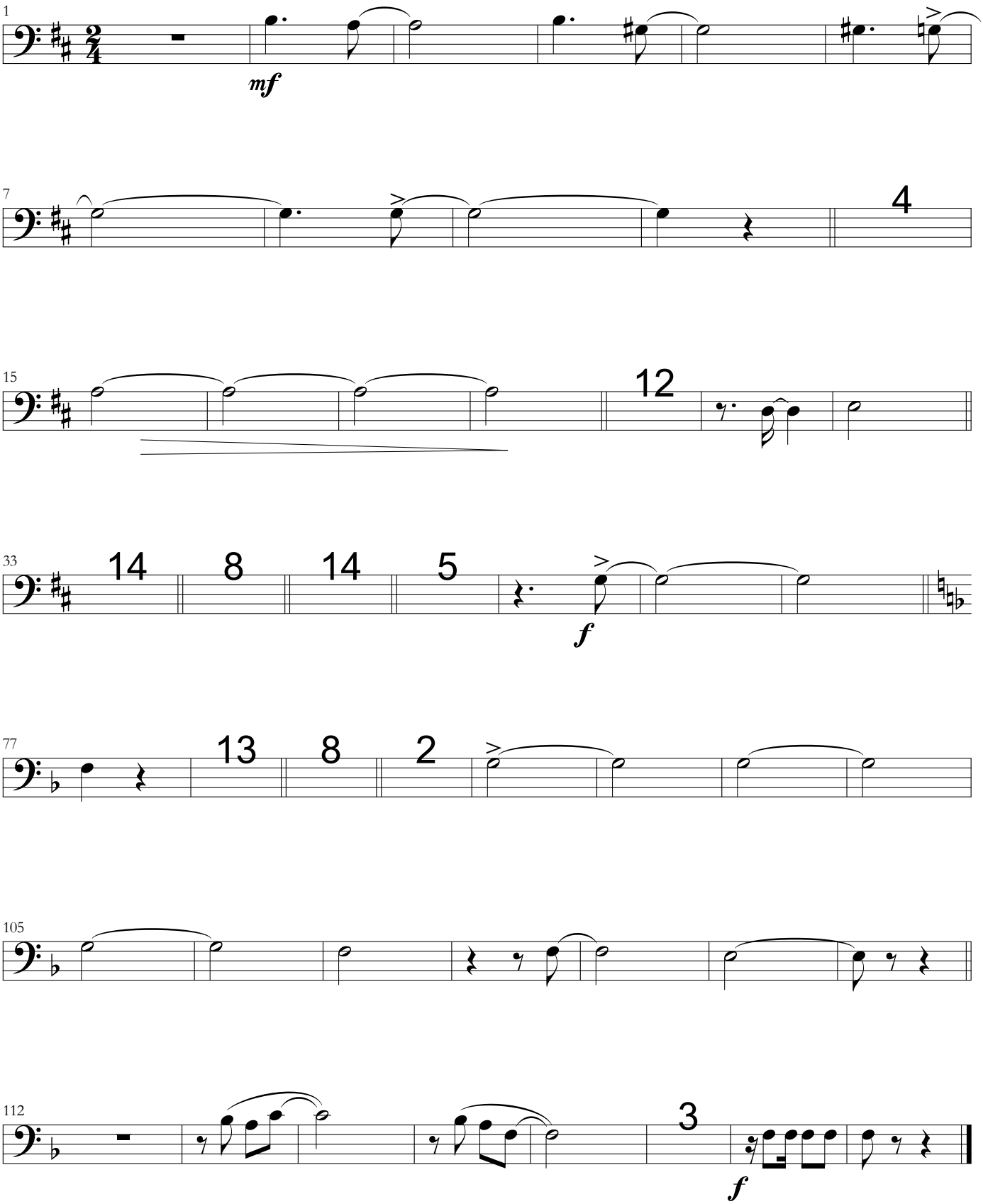
Trombone iniciante