

# Marcha-regresso

Trompete 2

Elton Medeiros,  
Mauricio Tapajós e Cacaso  
*Arr: Antonio Guerreiro*

Marcha rancho ♩ = 108

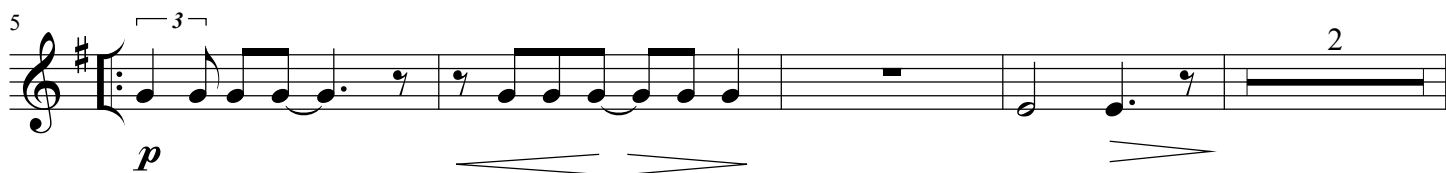

# Trompete 2 / Marcha-regresso / 2

45

51

55
