CASAdoCHORO

Valsa n.º 01

Alexandre dos Reis Rayol (1855-1934)
Edição digital por Daniel Lemos em 2016

Dolente

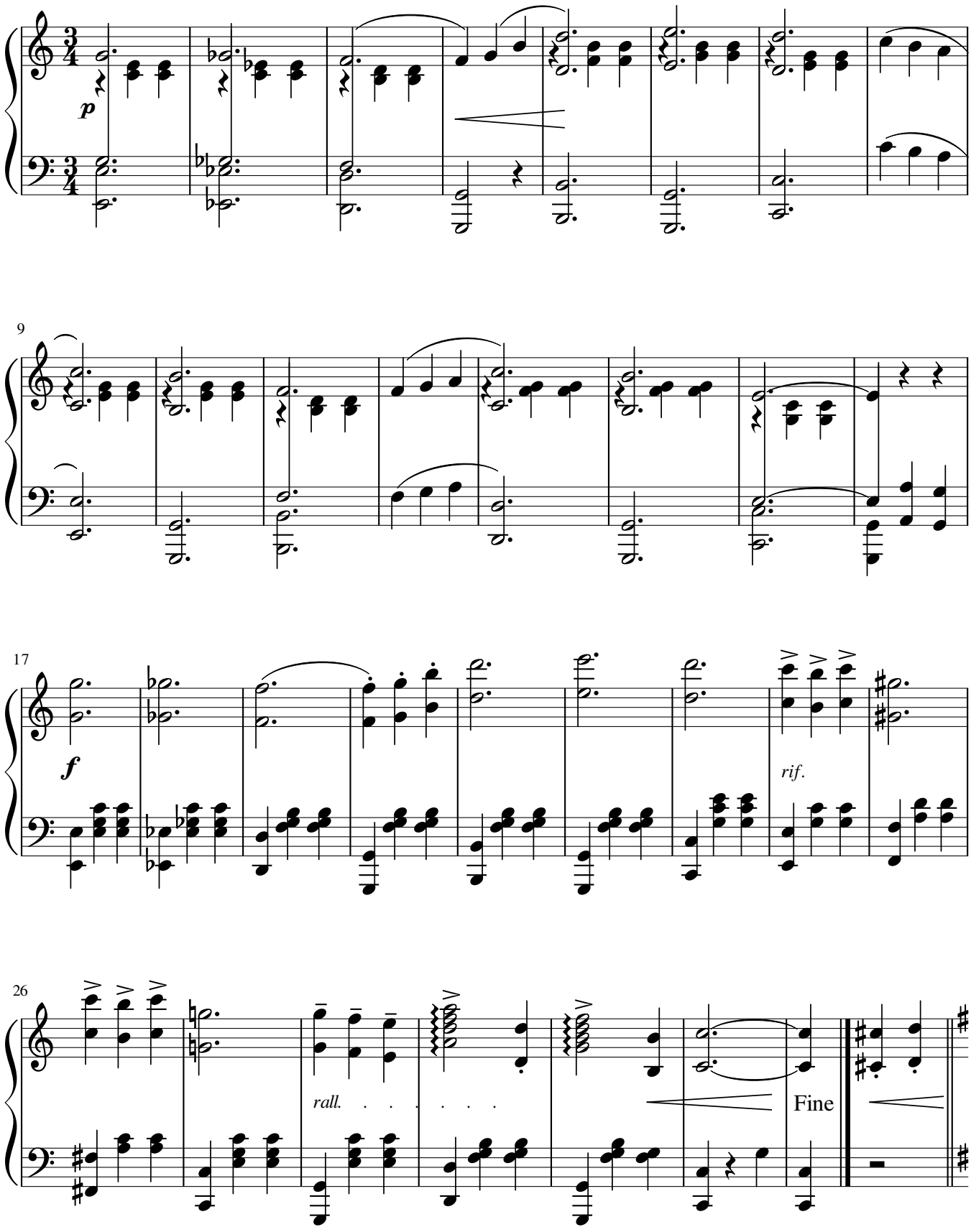

CASAdoCHORO

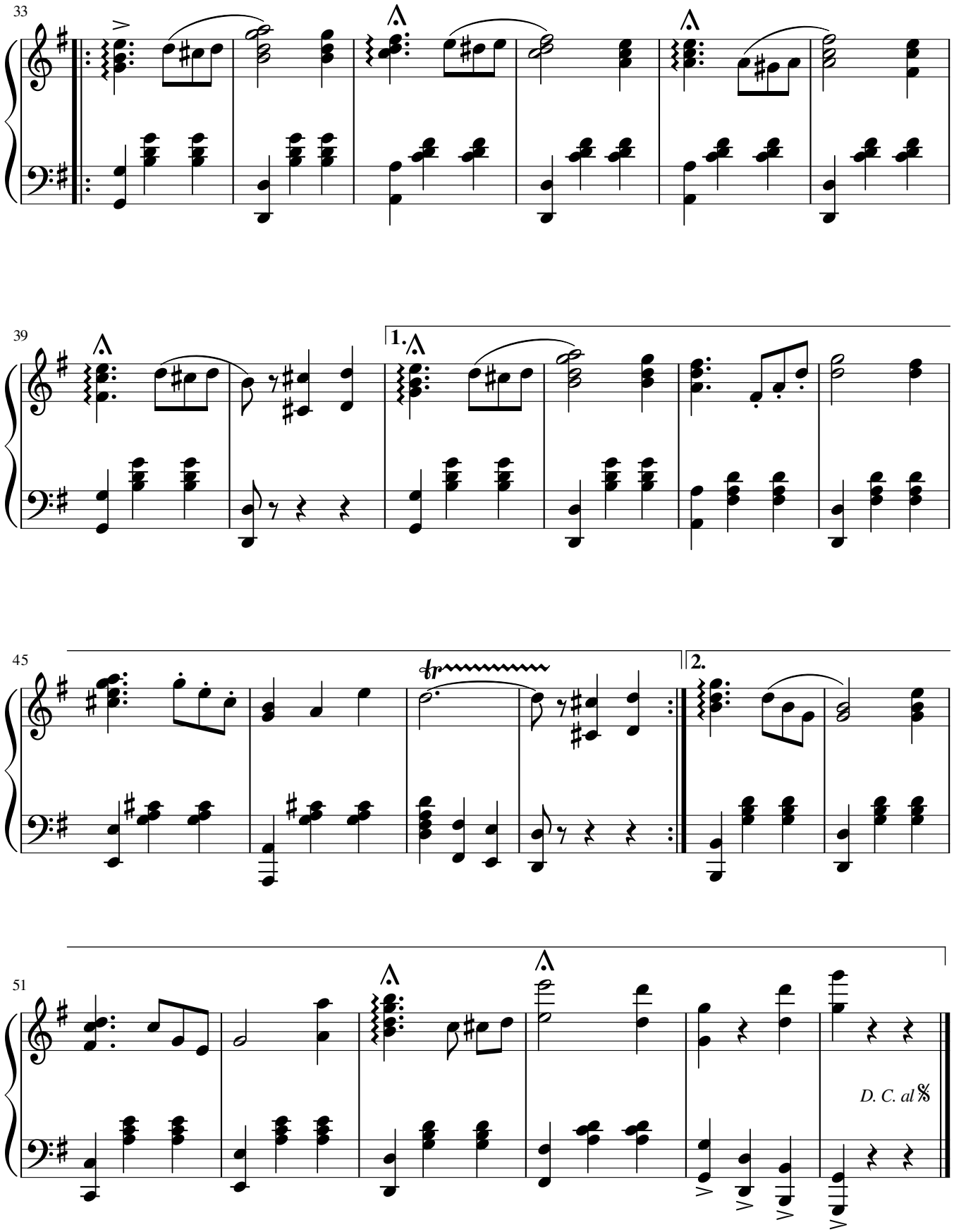
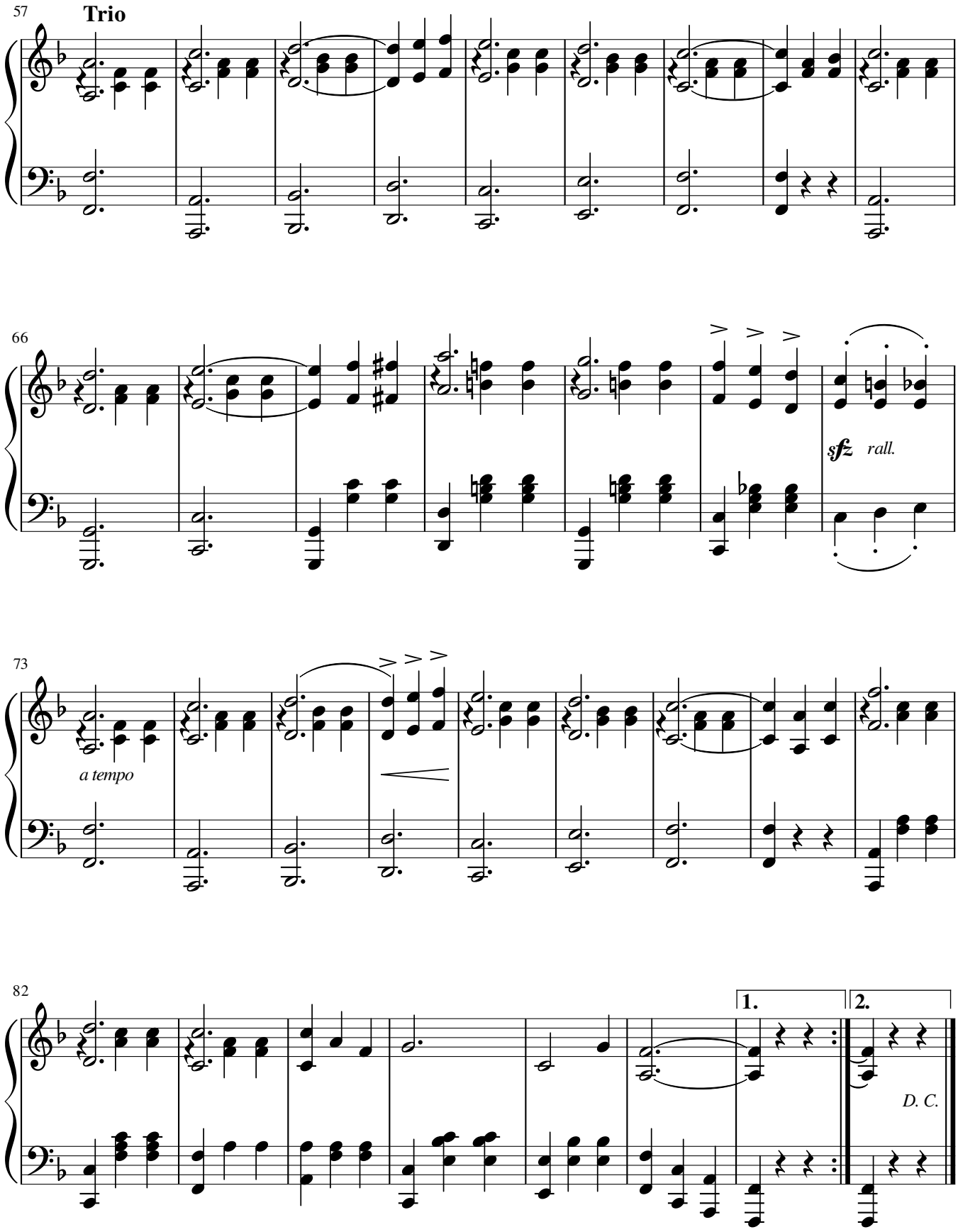
CASAdoCHORO