

QUANDO A NOITE MORREU

VALSA

LETRA E MUSICA DE

Mario Rossi

e

Gastão Lamounier

Dance ao
som das
melodias
bonitas de
**GASTÃO
LAMOUNIER**

QUEIRÓS

Quando a noite morreu

VALSA

Musica de G. Lamounier.

Letra de M. Rossi.

Era uma vez, dois corações
Iguaes nos sonhos e desejos,
Dois pescadores de emoções,
É sensações,
Ebrios de lágrimas e beijos.
Mas, certa vez, á beira-mar,
As suas fibras despertaram...
E elles, na gloria de sonhar
E de peccar,
Em horas mortas, se encontraram.

As estrellas mais bellas: sorriram,
E depois sobre as ondas: bailaram...
No jardim - as gardenias fremiram
E as orchideas nas hastes murcharam:
Quando a noite morreu... duas vidas
Enlevadas na mesma illusão:
Despertaram, mais puras e unidas,
Transformadas num só coração.

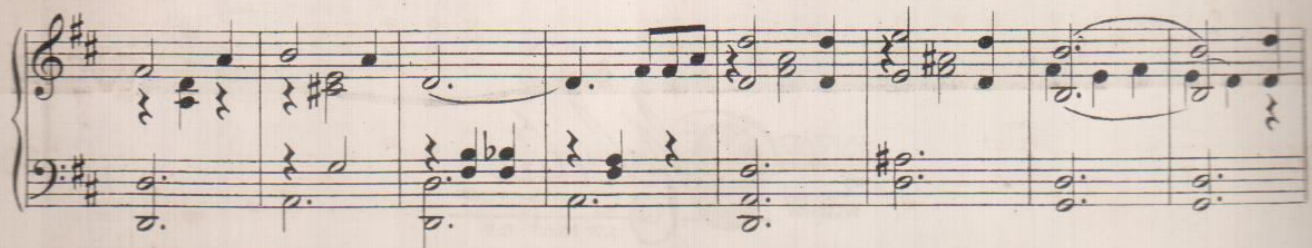
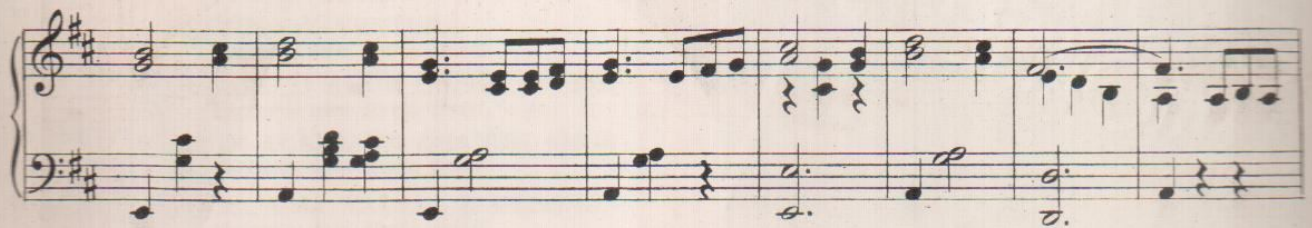
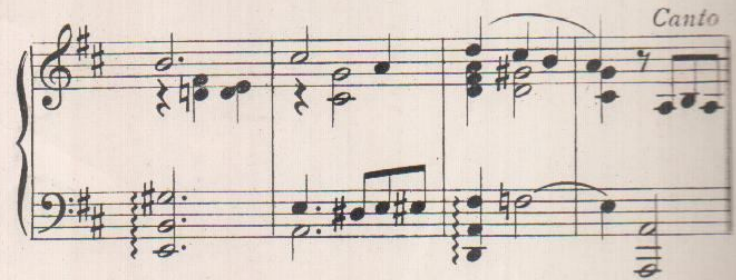

D. S. §