Santa Cruz em festa

tango brasileiro - BANDÃO VIRTUAL

Cândido Pereira da Silva
Arr: Maurício Carrilho
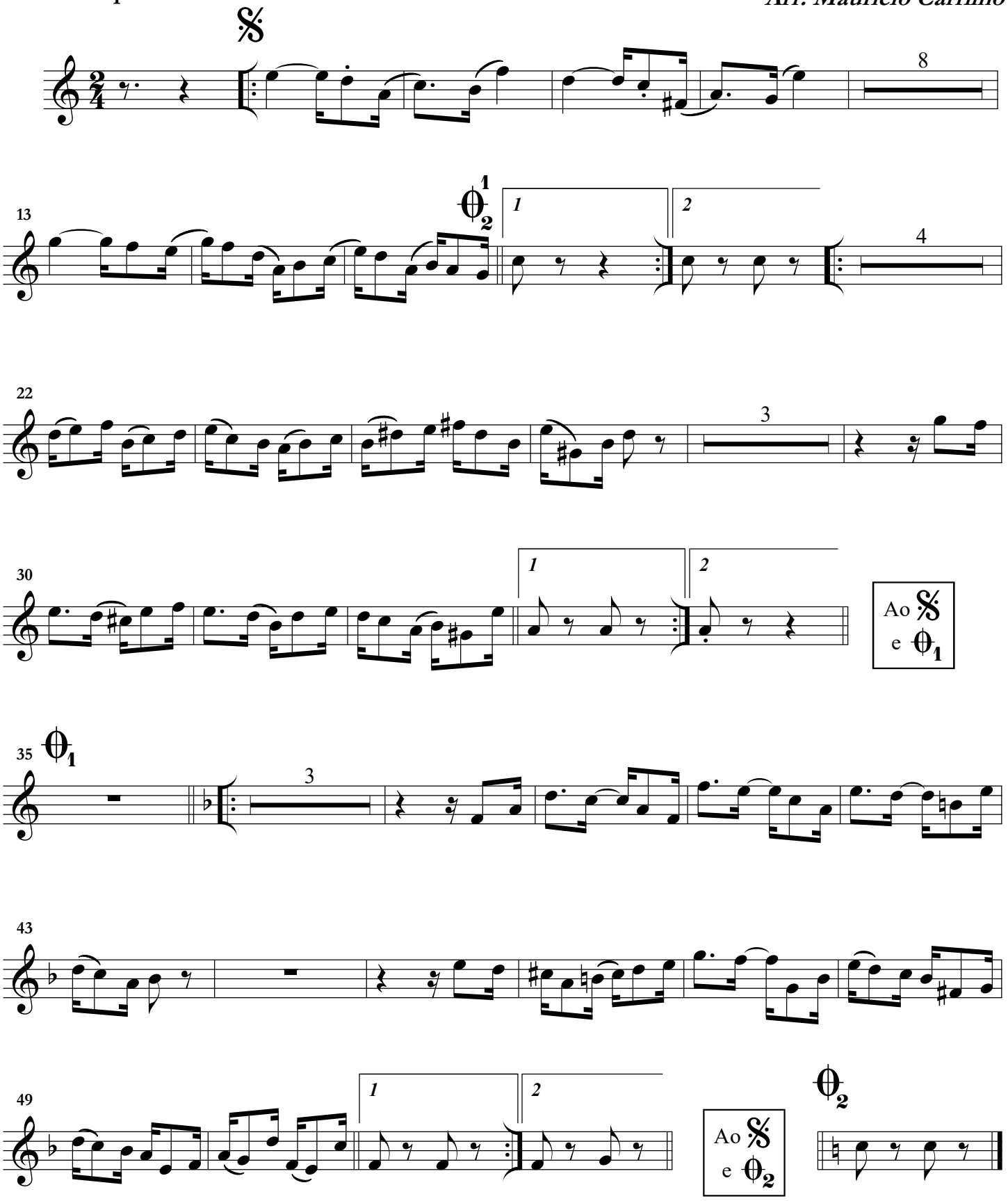
Trompete 1