

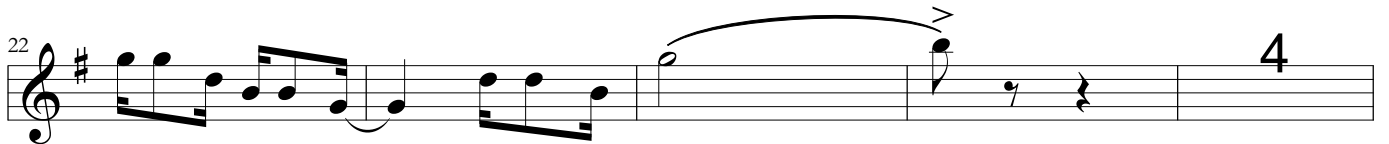

Benguelê (lundu africano) / Sax Tenor

Arranjo: Pixinguinha
adaptação Paulo Aragão

Pixinguinha e Gastão Viana

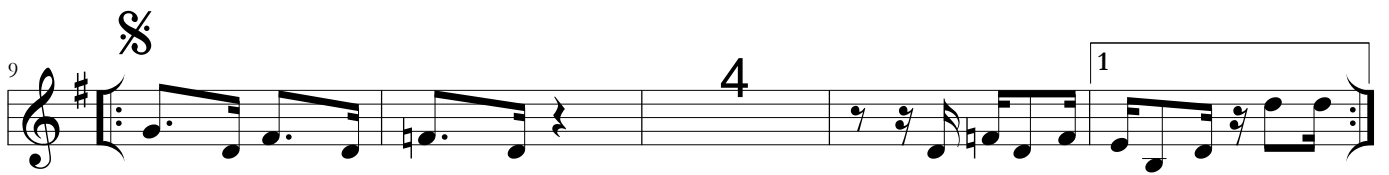

Benguelê - Sax Tenor - 2

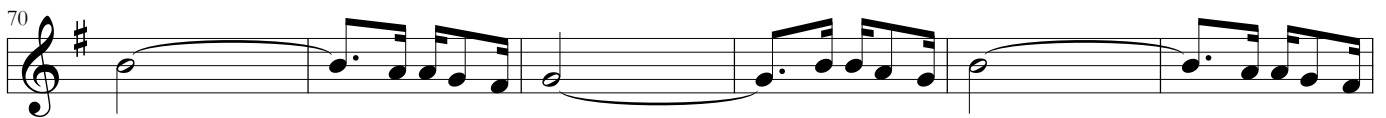
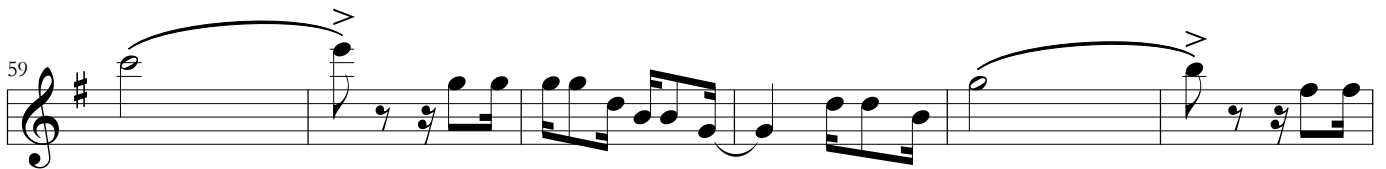
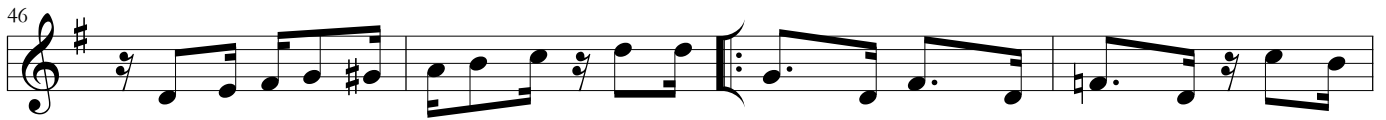

Ao 
com rep.
e 

Benguelê - Sax Tenor - 3

87 \emptyset

91 4 1 2

98

102
