Santo Amaro

marcha-rancho

Franklin da Flauta, Luiz Claudio Ramos e Aldir Blanc

arranjo: Mauricio Carrilho adapt. Paulo Aragão

Acordeon

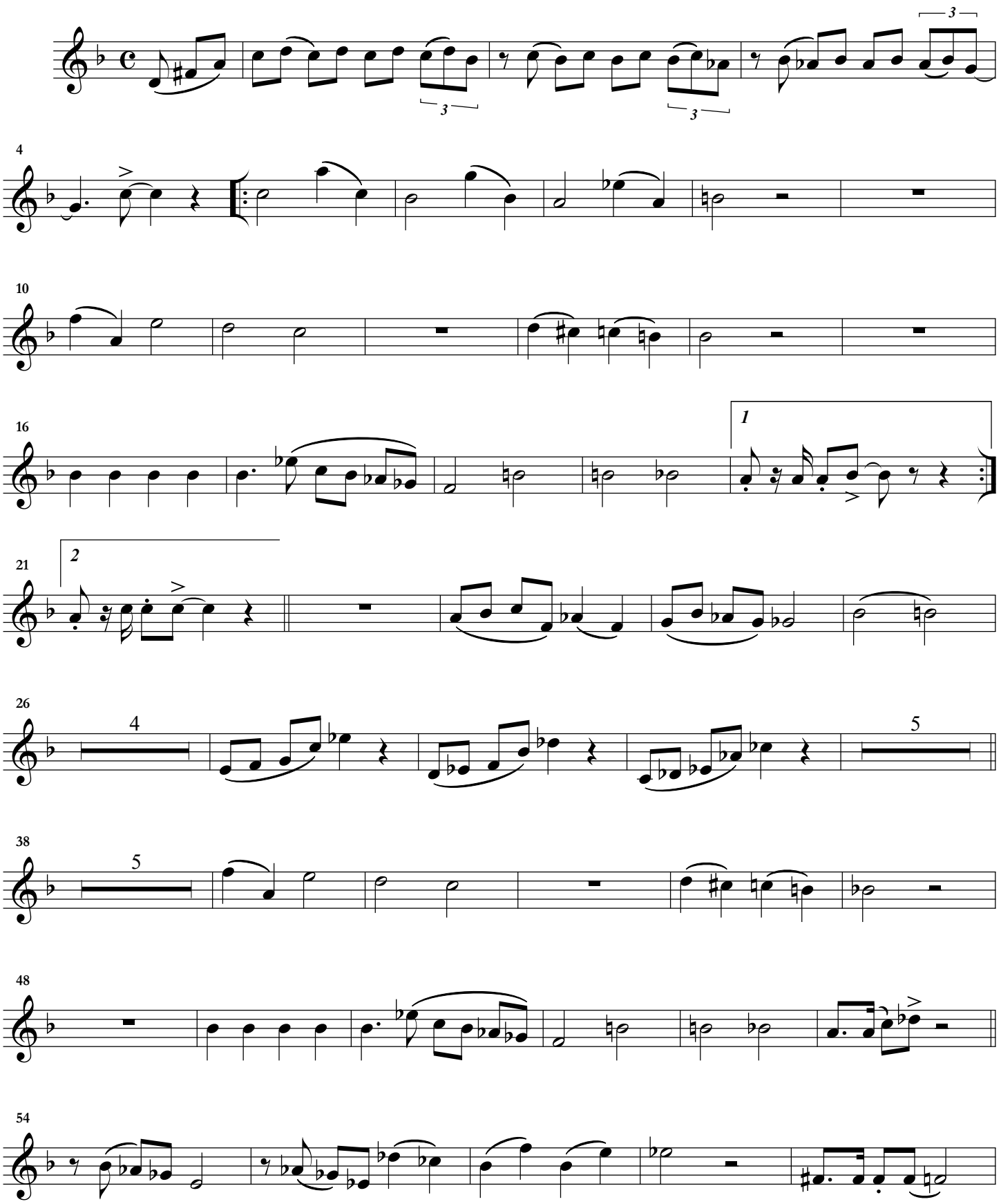
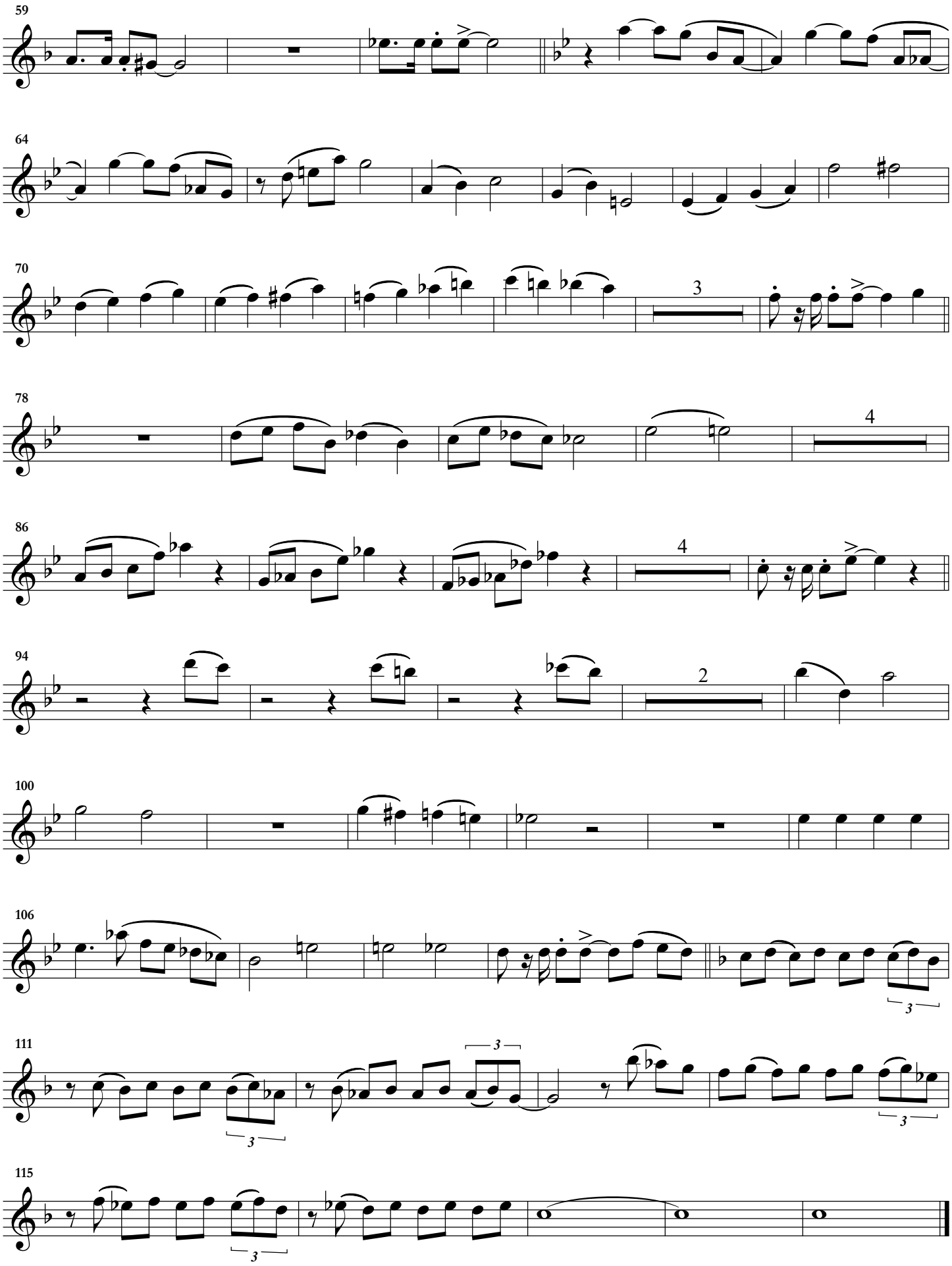
Acordeon / Santo Amaro / 2