Santo Amaro

marcha-rancho

Franklin da Flauta, Luiz Claudio Ramos e Aldir Blanc

arranjo: Mauricio Carrilho adapt. Paulo Aragão

Tenor

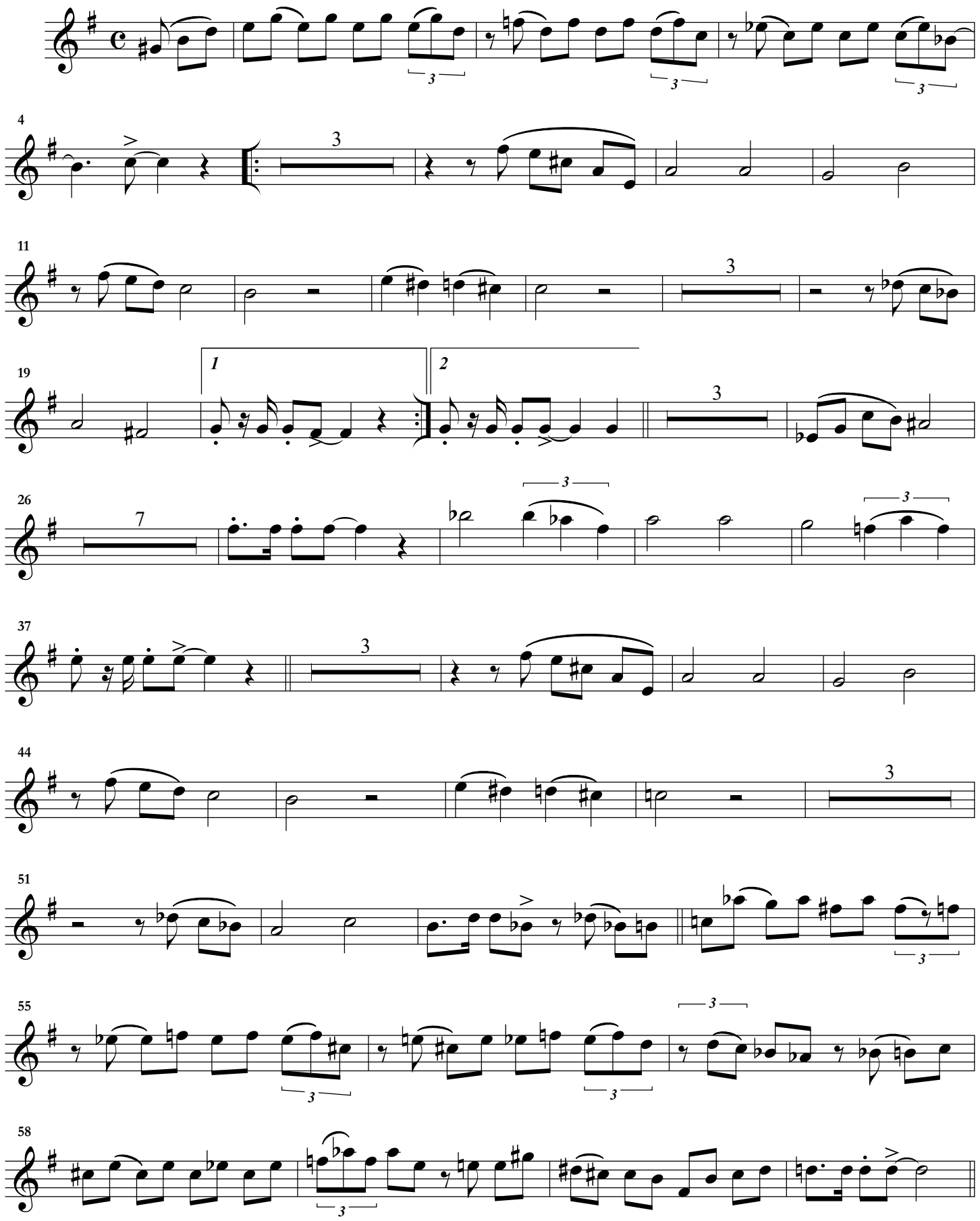
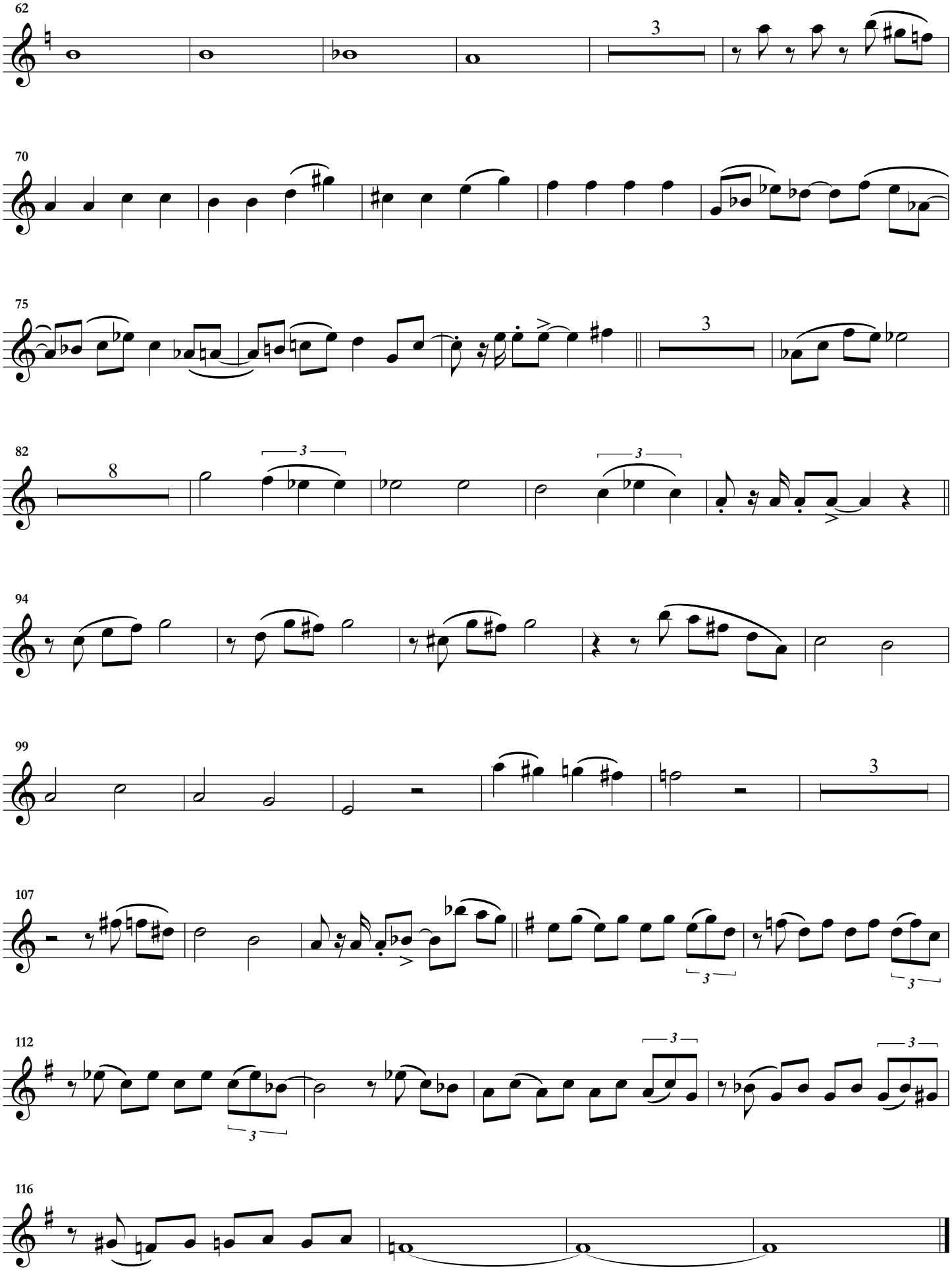
Tenor / Santo Amaro / 2